



**NIPPON
PAINT**

STYLE GUIDE



**Colours
for Change**

LOOKING BEYOND

Every day brings change. New ideas, technology & perspectives are constantly challenging the status quo and broadening our horizons. Society is recognising the unlimited potential, beauty and capacity for thought in each of us, no matter how we are wired.

It's a happy, inclusive world that we're creating, where the uniqueness of every individual is celebrated. Nippon Paint is proud to be part of this change and brings you a range of colours inspired by young artists on the spectrum.

Presenting



Colours for Change

An enriching, soul-stirring foray into colours.





THE COLOURS FOR CHANGE INITIATIVE

Colours for Change is an ongoing and far reaching initiative by Nippon Paint to create a platform to recognise the rich talent of children on the spectrum of learning disabilities, mental and physical challenges. We started by reaching out to 29 institutions in Chennai, Coimbatore, Madurai, Trichy, Tirunelveli & Salem (Tamil Nadu) and Bangalore, Mangalore & Hubli (Karnataka). It was a free flowing exercise and the children were asked to express their thoughts and ideas on canvas, using any art material they preferred.

The response from our young artists was simply overwhelming. Colours for Change received over 650 artworks from Tamil Nadu and 356 from Karnataka, making it a grand total of 1006 artworks.

Over 50 drawings were selected for their style, imagery and colour by panellists, people well known in the field of art & design. These paintings will feature as originals across various media for brand like our annual diary, calendar and this style guide.

We are inordinately proud of these artists and think it a privilege to share their expressions and vision.

Our Panellists:

Mithun Sacheti - CEO of Caratlane
(A Tanishq Initiative)
Sharon Apparao - Gallerist
Ravi K Chandran - Cinematographer
Sabu Cyril - Art Director and Set Designer
Bari - Emmy Award Winning Art Director

BASIC GUIDE TO CHOOSING THE RIGHT COLOURS

Although there are no hard and fast rules, there are certain colour combinations that are more appealing. Use the colour wheel to select an inspiration colour scheme that will look great in your home!

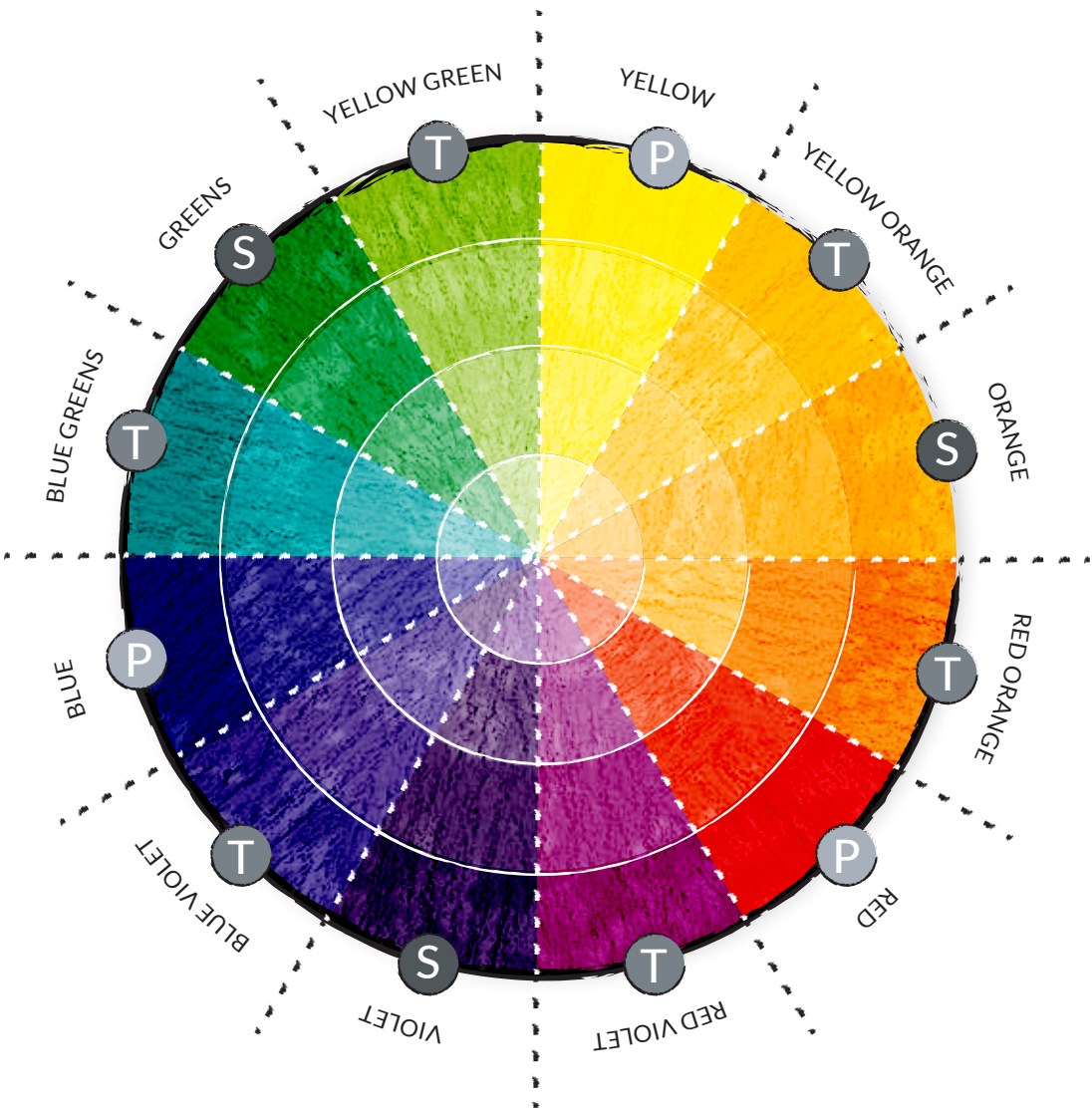

- P PRIMARY COLOUR**
red, blue, yellow
- S SECONDARY COLOUR**
violet, green, orange
- T TERTIARY COLOUR**
blue-green, blue-violet, red-violet, red-orange, yellow-orange, yellow-green

Shade colour + black Hue colour Tone colour + grey Tint colour + white



MONOCHROMATIC

Choose any shade, tint or tone of one colour, for example yellow-greens, to create a simple colour scheme based on the lighter or darker variations of yellow-greens. You could also add neutral colours such as white and grey for extra visual interest.



ADJACENT

Mix either a primary or secondary colour with one or two tertiary colours. Choose two or three colours lying next to each other on the colour wheel, within a 90-degree angle. For example, combine reds with red-oranges and oranges.



COMPLEMENTARY

Choose two colours that lie opposite each other on the colour wheel - such as purples and yellows - as the main colours in your colour scheme. The result could be a vivid combination, full of energy, depending on the strength of the colour chosen.



TRIADIC

Use three colours that are equidistant on the colour wheel, such as oranges, greens and violets. For best results, you should use one dominant colour and use the other two as subtle complementing colours.

JORDAN PREETHAM
Manna - Developmental Disability Center
Bangalore

LIMITLESS WHITE

Truly great artists know the power of white. The base of all colours, neutral yet intriguing, and endlessly imaginative.

Hints of white can bring out the richness of other tones, capture the beauty of light or create a cocoon of calm.

Our whites are versatile and celebrate simplicity, clean lines and add a touch of elegance wherever they're used.



Whispering White
NP OW 1001 P

Snow White
NP OW 1002 P

Creamy White
NP OW 1016 P

Gossamer White
NP OW 1015 P

Happy Buzz
NP YO 2454 P

Soft Pulp
NP OW 1019 P

Pink Puff
NP OW 1028 P

Autumn White
NP OW 1027 P



Whispering White
NP OW 1001 P

Impatiens Pink
NP R 1273 T

Pink Cloud
NP OW 1037 P

Sweet Wreath
NP OW 1041 P

White Lace
NP OW 1004 P

Snow Flakes
NP OW 2210 P

Sun Glint
NP OW 1013 P

Candlestick
NP OW 2238 P

Green Pass
NP OW 1073 P

Wafting Wave
NP OW 1071 P



Snow White
NP OW 1002 P

Jasmine Leaf
NP BGG 1644 T

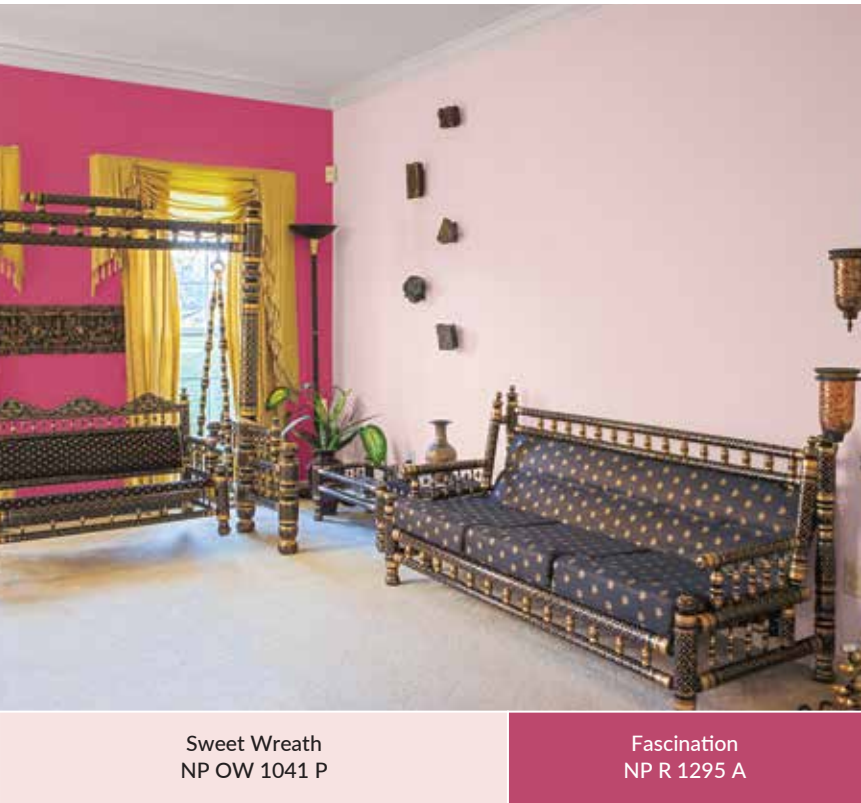
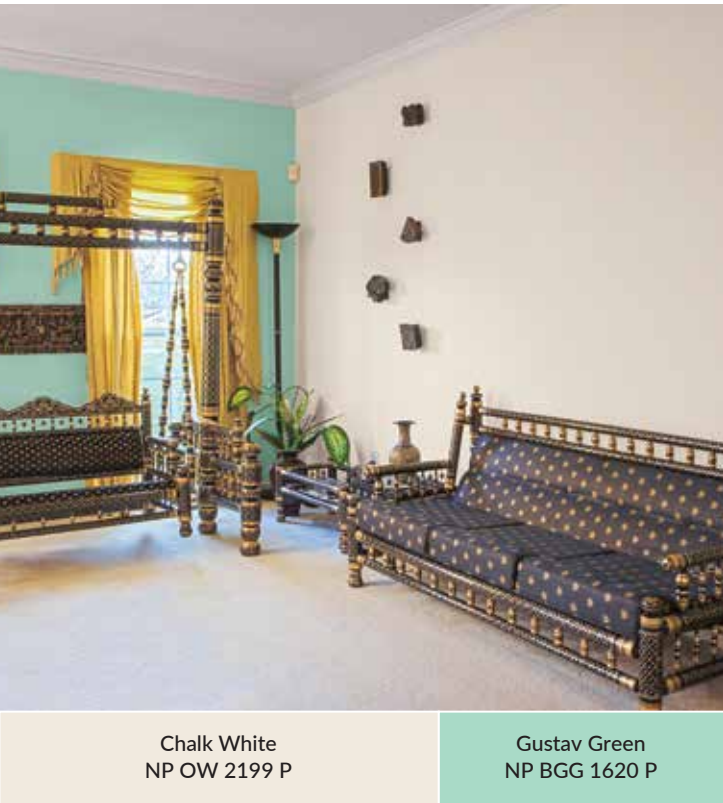
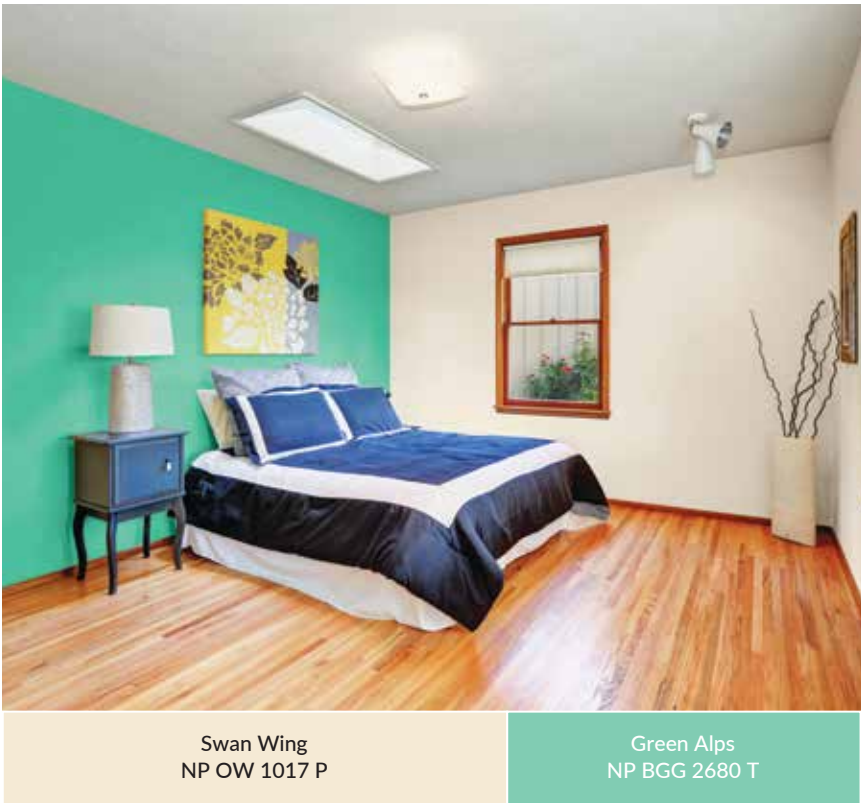
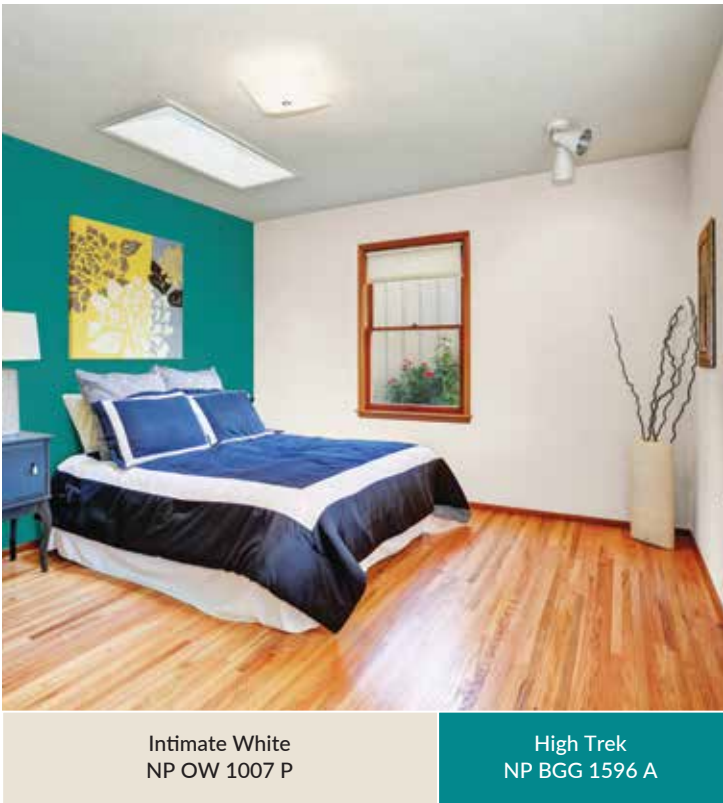
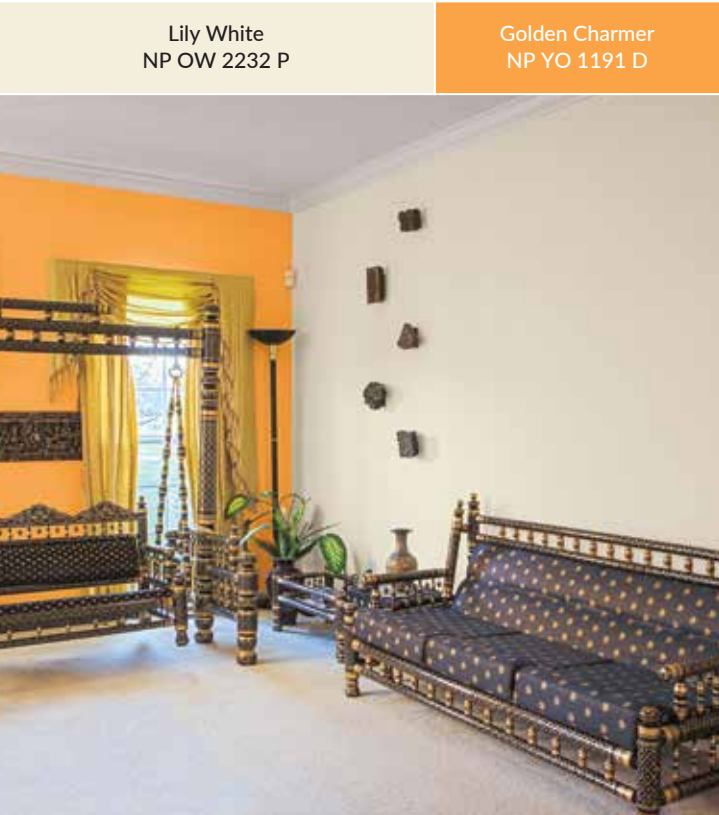
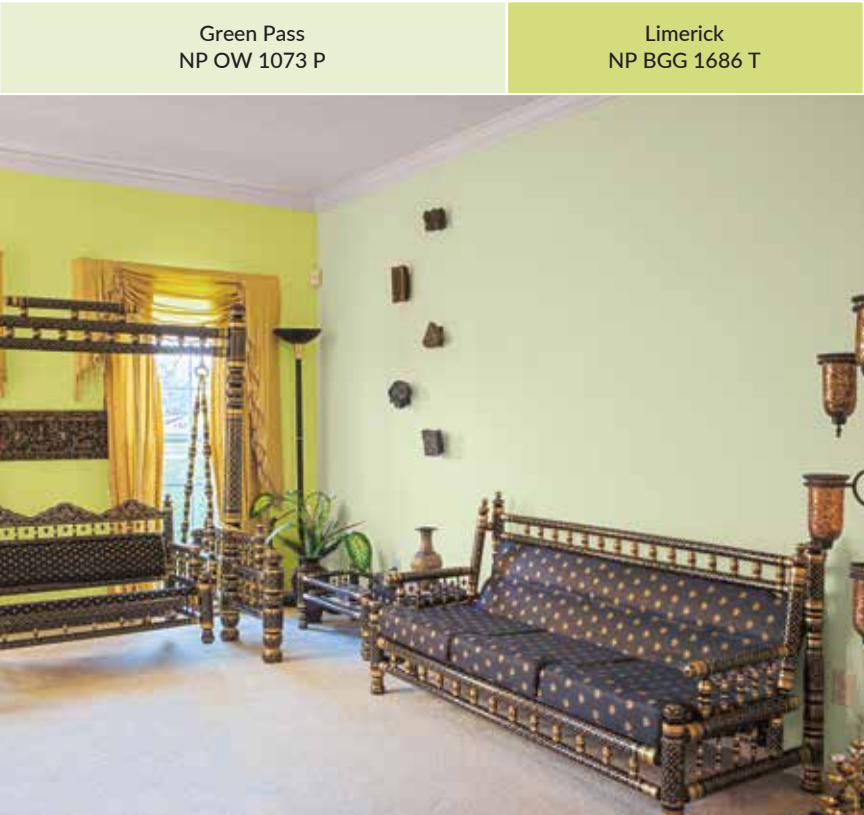
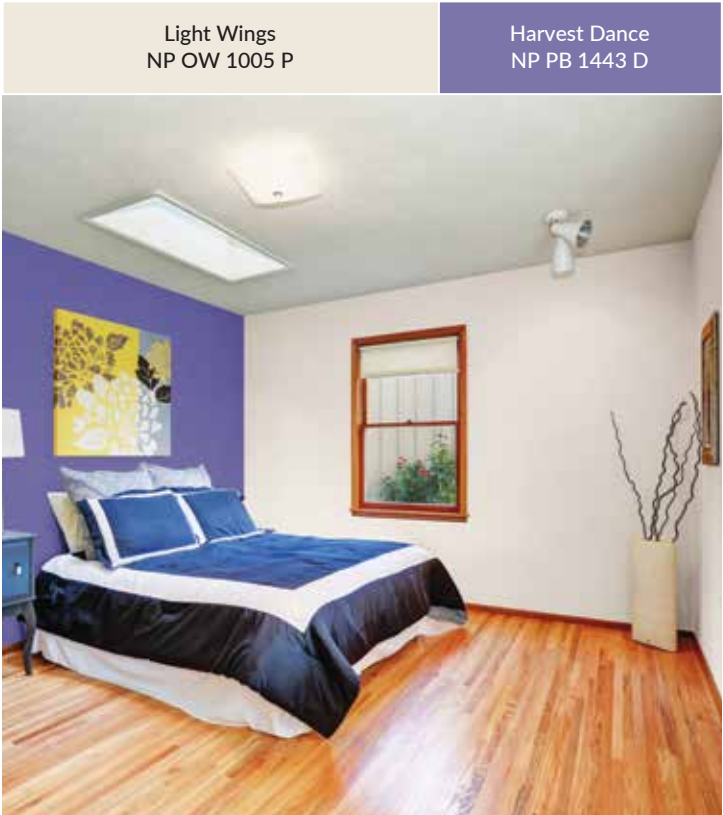

Whispering White
NP OW 1001 P

Pearl
NP OW 2230 P

White Post
NP OW 2216 P

Snow Flakes
NP OW 2210 P

Peach Pinch
NP OW 1022 P

Pink Puff
NP OW 1028 P

Sweet Wreath
NP OW 1041 P

Felicia Rose
NP OW 1040 P

Shadow Grey*
670



Creamy White
NP OW 1016 P

Sun's Enchantment
NP YO 1182 T

Morsels
NP N 1863 D

Sun Glint
NP OW 1013 P

Snow White
NP OW 1002 P

Ultra Smooth
NP OW 1020 P

Creamy White
NP OW 1016 P

Soft Pulp
NP OW 1019 P

Rain Star
NP OW 2240 P

Daisy White
NP OW 1014 P

Green Pass
NP OW 1073 P

Sunrise
680



Clover Petal
NP OW 1075 P

Paradise Waters
NP BGG 1604 D

Brick House
NP R 1372 D

Gray Dew
NP OW 1086 P

Sunny Smile
NP YO 1196 T

Roxbury Brown
NP N 1891 D



Soft Tissue
NP OW 1011 P

Sunny Smile
NP YO 1196 T

Nottingham's
Nightfall
NP N 3318 D



Sweet Wreath
NP OW 1041 P

Brick Dye
NP N 3366 P

Burgundy
NP R 1351 A



Slight Wift
NP OW 1069 P

Elves Green
NP BGG 1608 P

Gray Knight
NP N 2001 T



Lighted Up
NP OW 2270 P

Sunny Smile
NP YO 1196 T

Sunken Treasure
NP BGG 2775 D



Autumn White
NP OW 1027 P

Dried Apricot
NP YO 2414 D

Sashay Red
NP R 1260 A



Sprizzle
NP OW 1060 P

Blue Jewel
NP BGG 1575 A

Cold Stare
NP N 2986 P



Bare Toes
NP OW 1025 P

Musing
NP YO 1194 P

Sculptor's Pride
NP N 3369 A



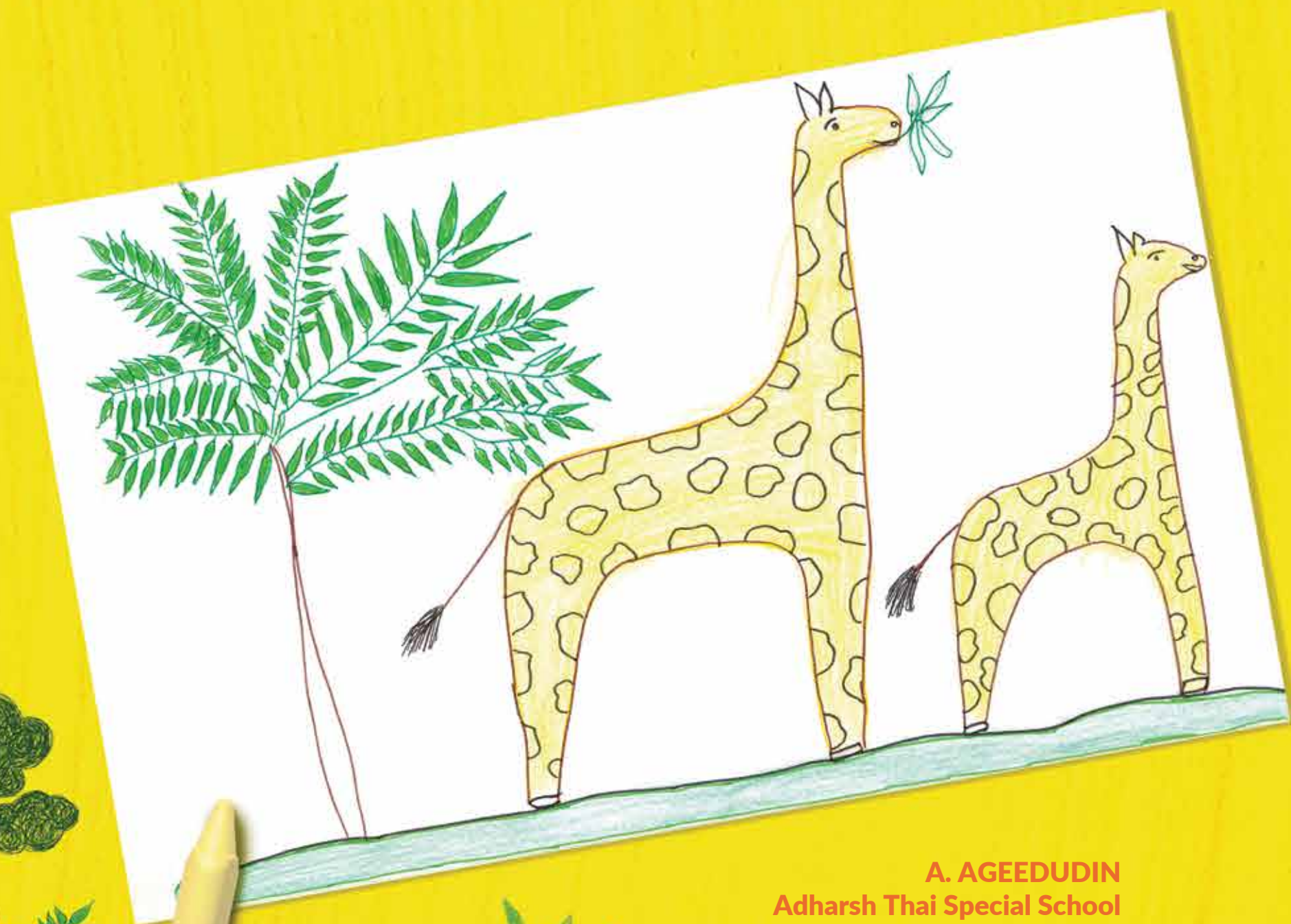

A. AGEEDUDIN
Adharsh Thai Special School
Salem

THE CALL OF YELLOW

Yellow is a magical colour. Paint it into a minimalistic outline or layer it into complex tones, yellow brings positivity, brightness and cheer to any creation. The shade of the sun, yellows transform any space.

Our range of happy yellows create joyful corners, uplifting rooms and add splashes of vibrance to your home.



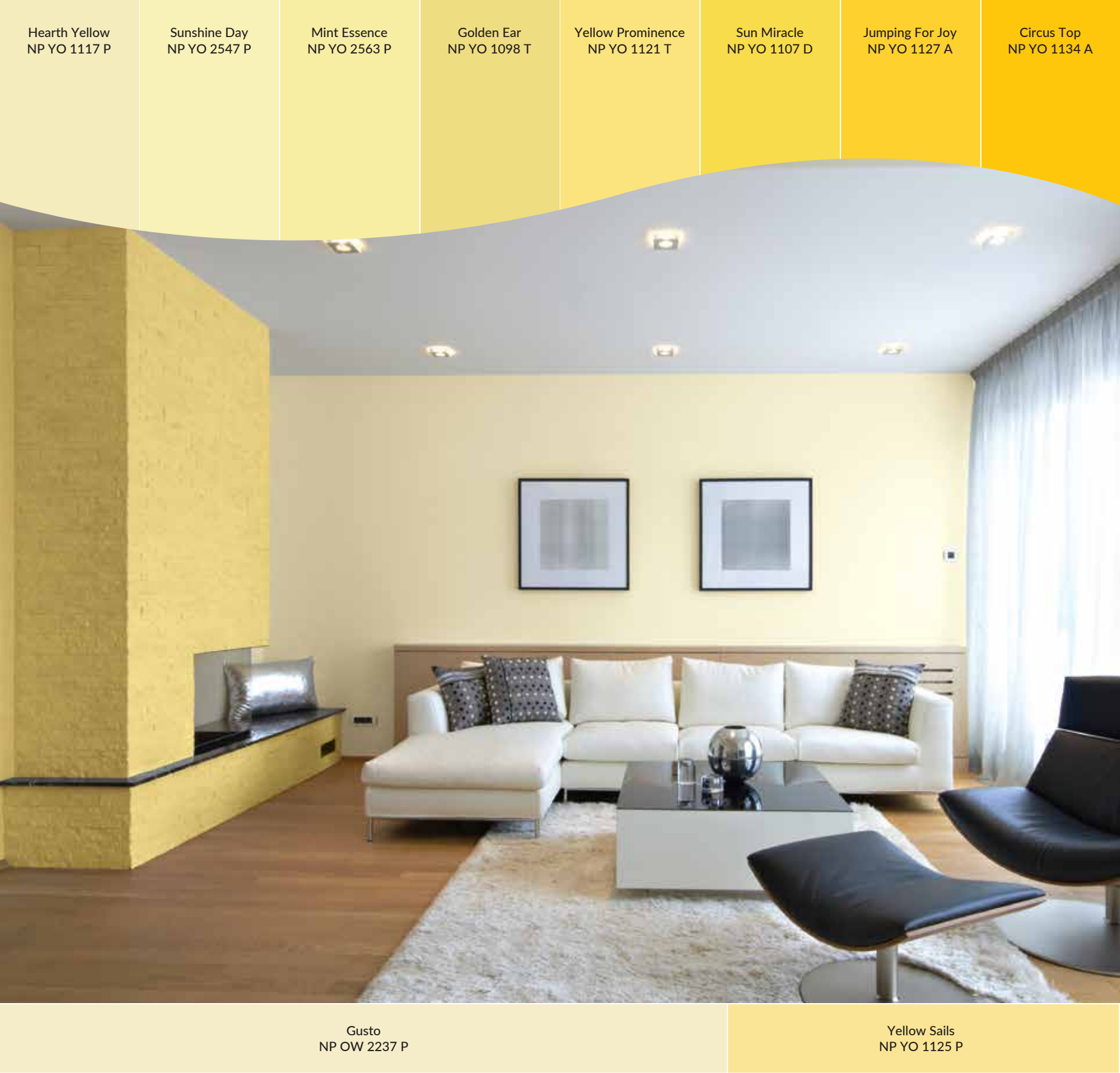

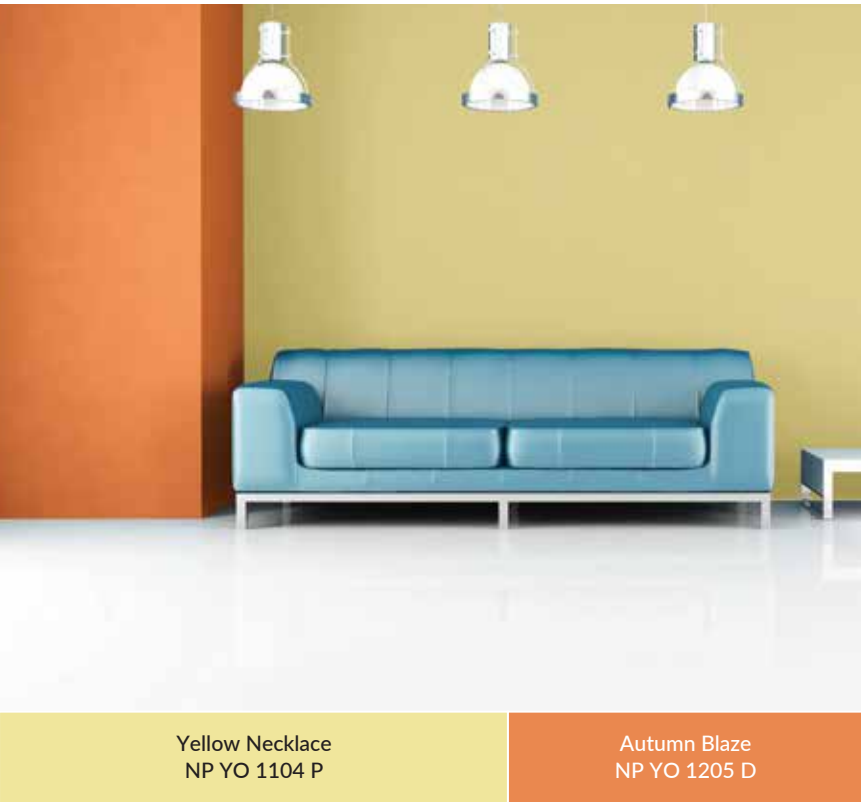
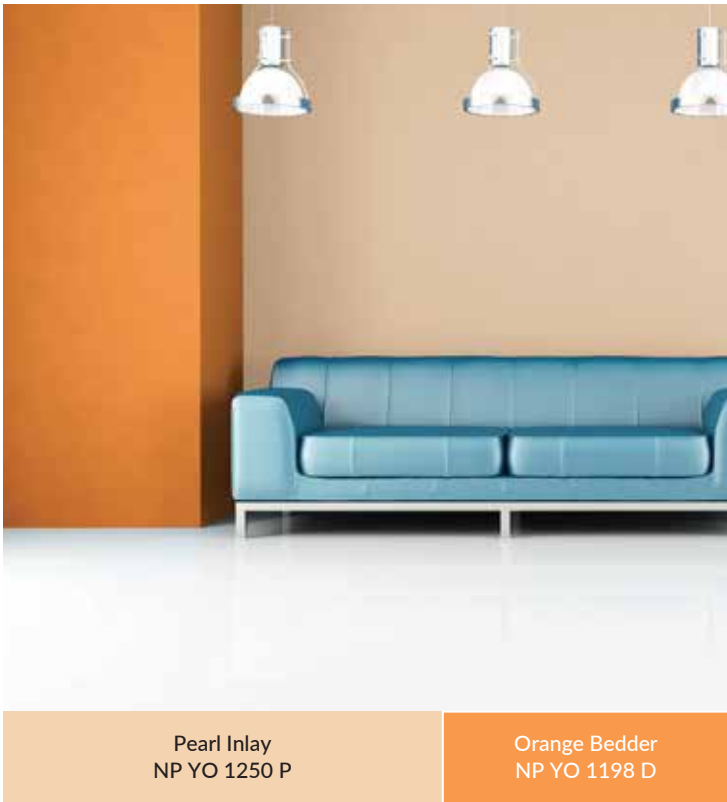
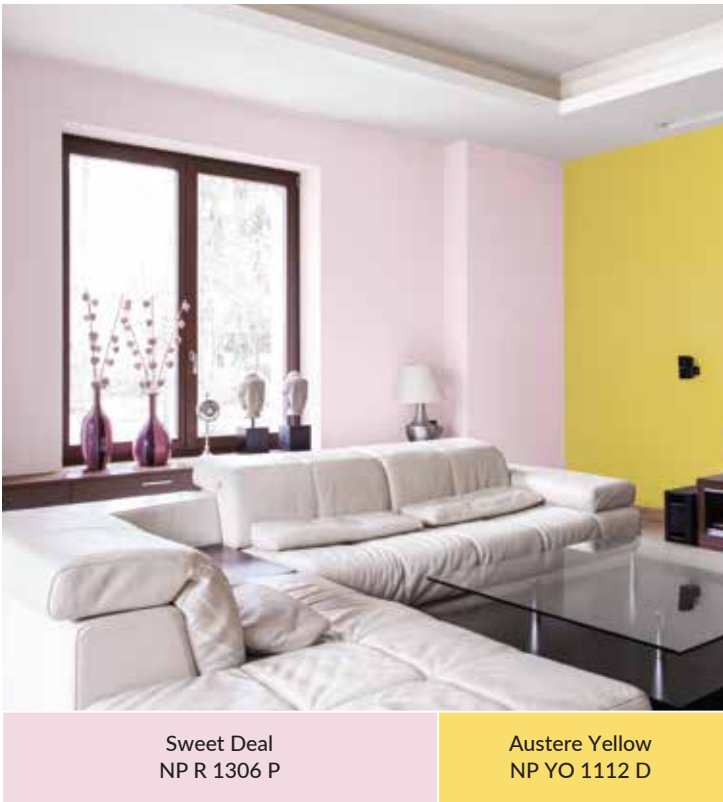
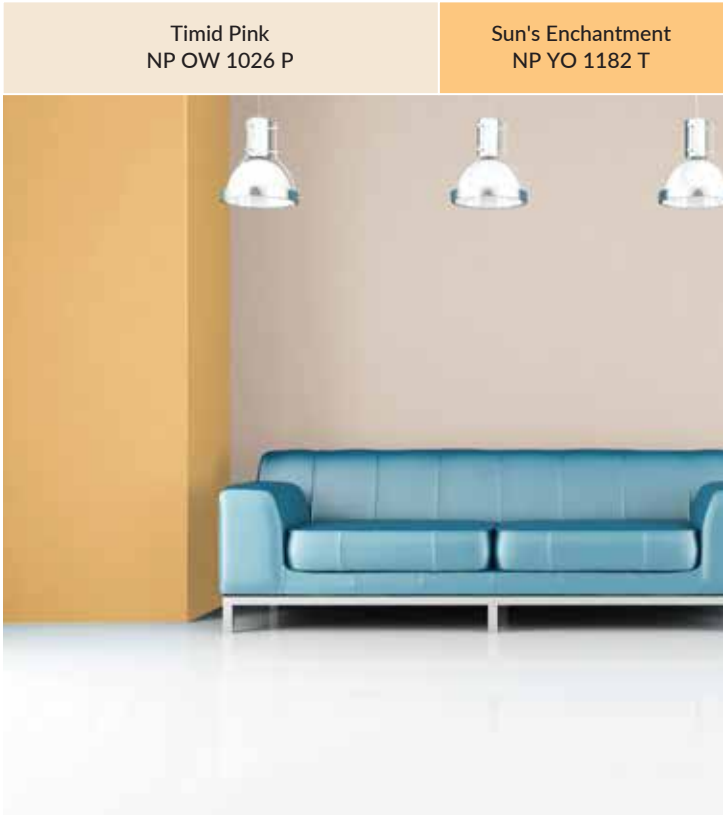
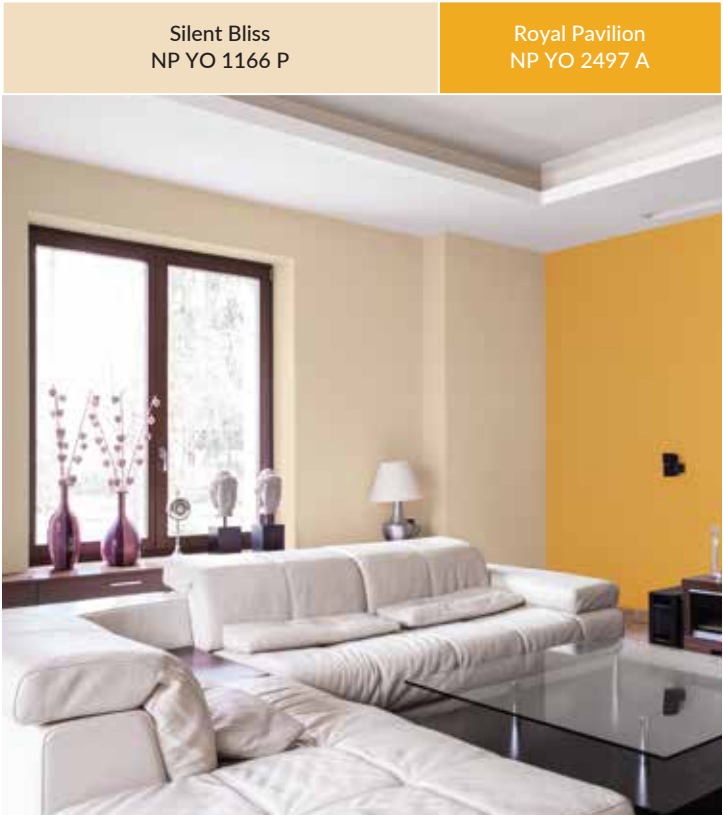
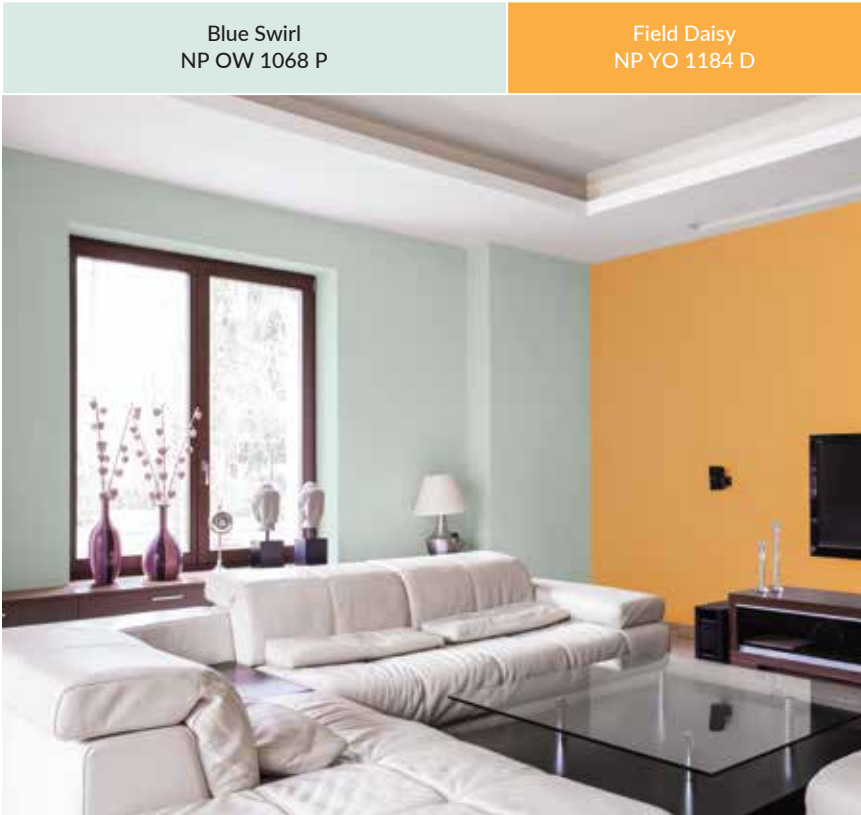

Hearth Yellow
NP YO 1117 P

Sunday Morning
NP YO 1132 P

Yellow Sails
NP YO 1125 P

Lemon Chiffon
NP YO 2544 T

Sun Miracle
NP YO 1107 D

Yellow Mint
NP YO 1106 A

Jumping For Joy
NP YO 1127 A

Circus Top
NP YO 1134 A

Leather
658



Super Moon
NP OW 2244 P

Orange Bedder
NP YO 1198 D

Red Earth
NP R 1379 A

Silky Veil
NP YO 1137 P

Merry Go Round
NP YO 2499 P

Wheat Dust
NP YO 1174 P

Old Ginger
NP YO 2484 D

Vivacious
NP YO 1162 A

Golden Charmer
NP YO 1191 D

Orange Royale
NP AC 2063 A

Orange Torch
NP YO 1204 A

Sunrise
680



Cotton Bud
NP OW 1018 P

Old Ginger
NP YO 2484 D

Brick House
NP R 1372 D

Ixora NP YO 1095 P	Meadow Daisy NP YO 1141 A	Bassinet Blue NP N 1975 D
-----------------------	------------------------------	------------------------------



Gusto NP OW 2237 P	Austere Yellow NP YO 1112 D	Smoking Gray NP N 2045 T
-----------------------	--------------------------------	-----------------------------

Musing NP YO 1194 P	Orange Bedder NP YO 1198 D	Brick House NP R 1372 D
------------------------	-------------------------------	----------------------------



Gray Eyes NP N 2985 P	Sunny Smile NP YO 1196 T	Morsels NP N 1863 D
--------------------------	-----------------------------	------------------------

Field Daisy NP YO 1184 D	Swan Wing NP OW 1017 P	Red Earth NP R 1379 A
-----------------------------	---------------------------	--------------------------



Pale Mandarin NP YO 2423 P	Cozy Hearth NP YO 1212 D	Tigerstripe NP YO 1232 A
-------------------------------	-----------------------------	-----------------------------

Lighted Lamp NP YO 2465 P	Golden Charmer NP YO 1191 D	Dried Apricot NP YO 2414 D
------------------------------	--------------------------------	-------------------------------



Delicate Peach NP YO 1243 P	Orange Torch NP YO 1204 A	Saddle Brown NP N 1883 A
--------------------------------	------------------------------	-----------------------------

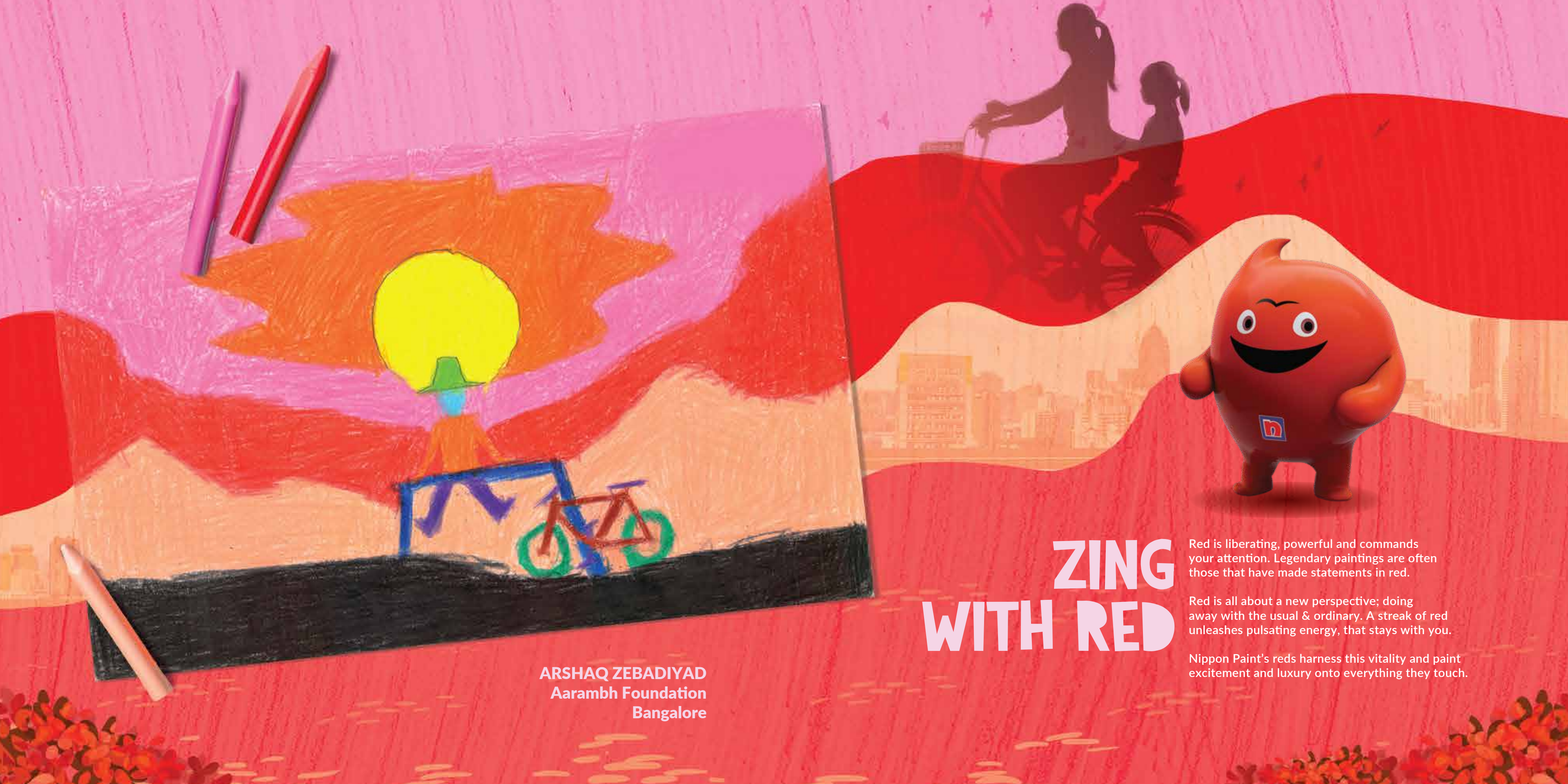

ARSHAQ ZEBADIYAD
Aarambh Foundation
Bangalore

ZING WITH RED

Red is liberating, powerful and commands your attention. Legendary paintings are often those that have made statements in red.

Red is all about a new perspective; doing away with the usual & ordinary. A streak of red unleashes pulsating energy, that stays with you.

Nippon Paint's reds harness this vitality and paint excitement and luxury onto everything they touch.

Sweet Peach NP YO 1215 P	Little Cupcakes NP YO 1222 P	Lovely Jewels NP YO 1216 P	Orange Macaron NP YO 1227 T	Bubbly Smile NP YO 1224 T	Being Peach NP YO 1219 T	Tribal Art NP YO 1226 D	Koralle NP R 1261 D
-----------------------------	---------------------------------	-------------------------------	--------------------------------	------------------------------	-----------------------------	----------------------------	------------------------



Sprizzle NP OW 1060 P	Corallina NP R 1262 T
--------------------------	--------------------------

Sweet Dreams NP R 1257 P	Girlish Giggle NP R 1264 P	Infant Smile NP R 1369 P	Spring Song NP R 1258 P	Flower Girl NP R 1269 T	Strawberry Ice NP R 1266 T	Coral Expression NP R 1275 D	Diva NP R 1267 A
-----------------------------	-------------------------------	-----------------------------	----------------------------	----------------------------	-------------------------------	---------------------------------	---------------------



Daylights NP YO 1201 P	Koralle NP R 1261 D
---------------------------	------------------------

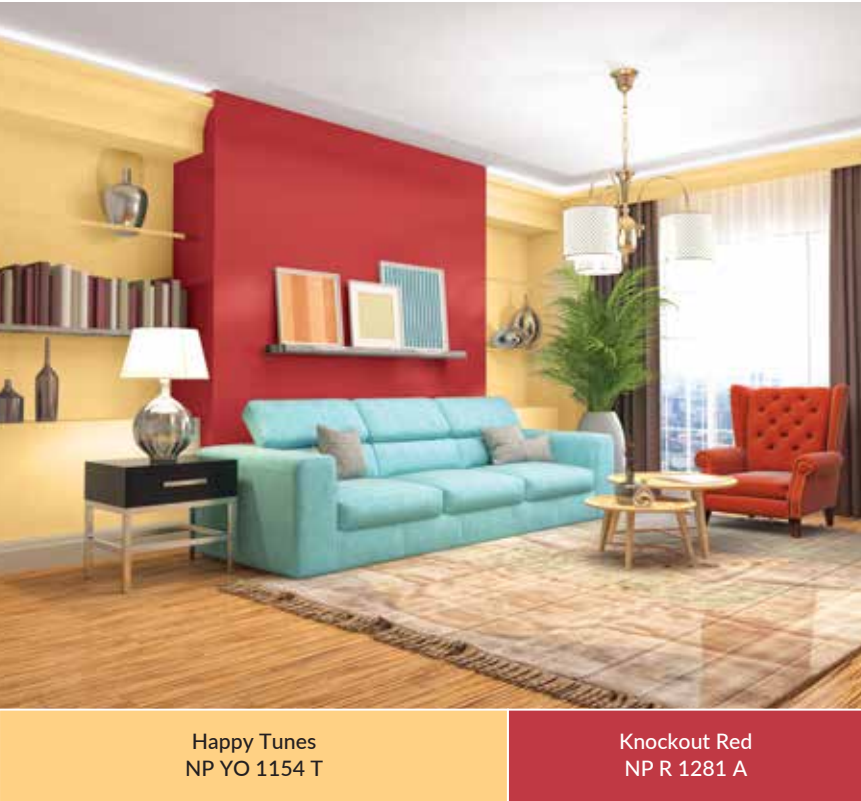
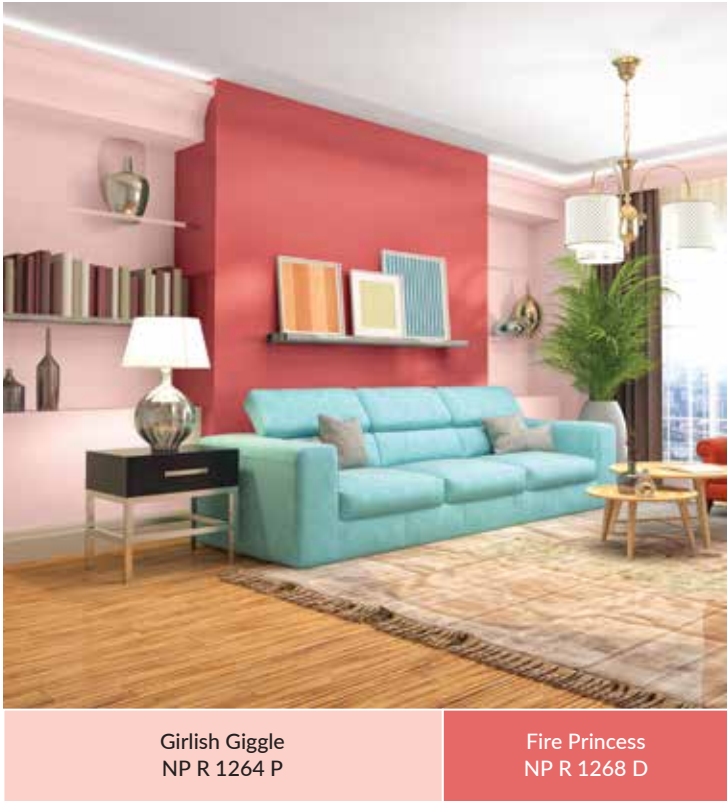
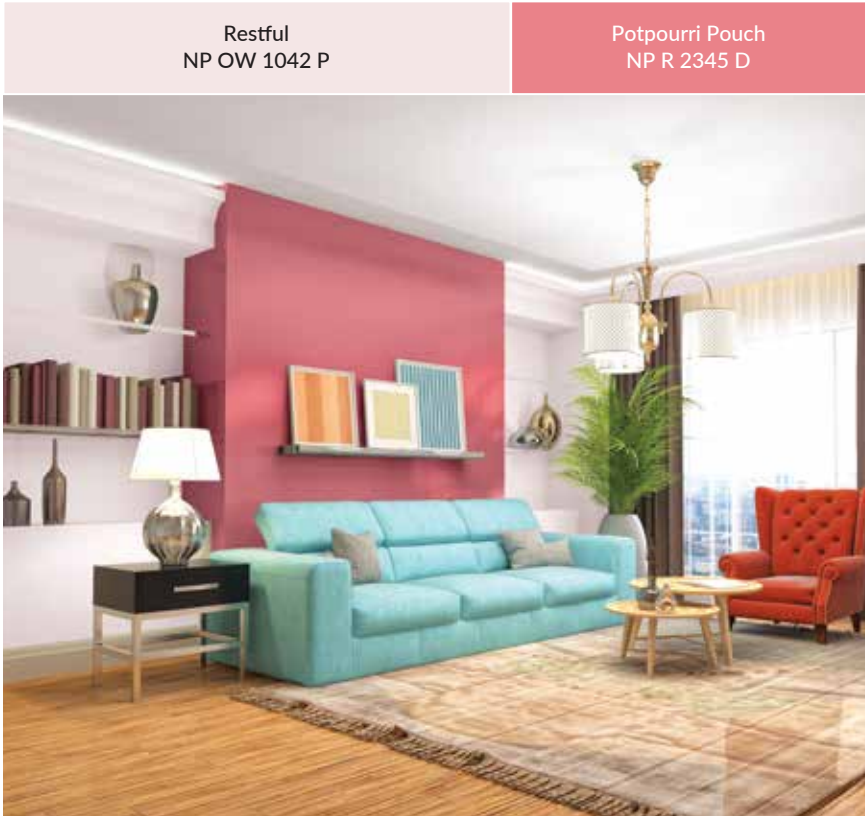

Sweet Dreams
NP R 1257 P

Beauty Palour
NP R 2375 P

Infant Smile
NP R 1369 P

Orange Macaron
NP YO 1227 T

Koralle
NP R 1261 D

Talk of the Town
NP AC 2070 A

Diva
NP R 1267 A

Knockout Red
NP R 1281 A



Yellow Bag
NP YO 1136 P

Orange Macaron
NP YO 1227 T

Koralle
NP R 1261 D

Girlish Giggle
NP R 1264 P

Spring Song
NP R 1258 P

Flower Girl
NP R 1269 T

Strawberry Ice
NP R 1266 T

Vintage Rose
NP R 1350 T

Pioneer Red
NP R 1352 D

Burgundy
NP R 1351 A

Fertile Earth
NP AC 2145 A



Old Pub
NP N 1866 P

Brick Dye
NP N 3366 P

Red Earth
NP R 1379 A

Victorian White
NP OW 1024 P

Scarlet Oak
NP R 1358 A

Morsels
NP N 1863 D



Lantana Bloom
NP YO 2436 P

Orange Bedder
NP YO 1198 D

Fashion Red
NP R 1274 A

Old Pub
NP N 1866 P

Koralle
NP R 1261 D

Diva
NP R 1267 A



Chronicle Gray
NP N 3024 P

Orange Custard
NP YO 2407 T

Earthen Pot
NP YO 2412 A

Wafting Wave
NP OW 1071 P

Poolside
NP BGG 1602 T

Tigerstripe
NP YO 1232 A



Ray Of Hope
NP YO 2486 P

Dried Apricot
NP YO 2414 D

Brick House
NP R 1372 D

Little Cupcakes
NP YO 1222 P

Koralle
NP R 1261 D

Earthen Pot
NP YO 2412 A



Wishlist
NP YO 1208 P

Cozy Hearth
NP YO 1212 D

Good Earth
NP YO 2415 D

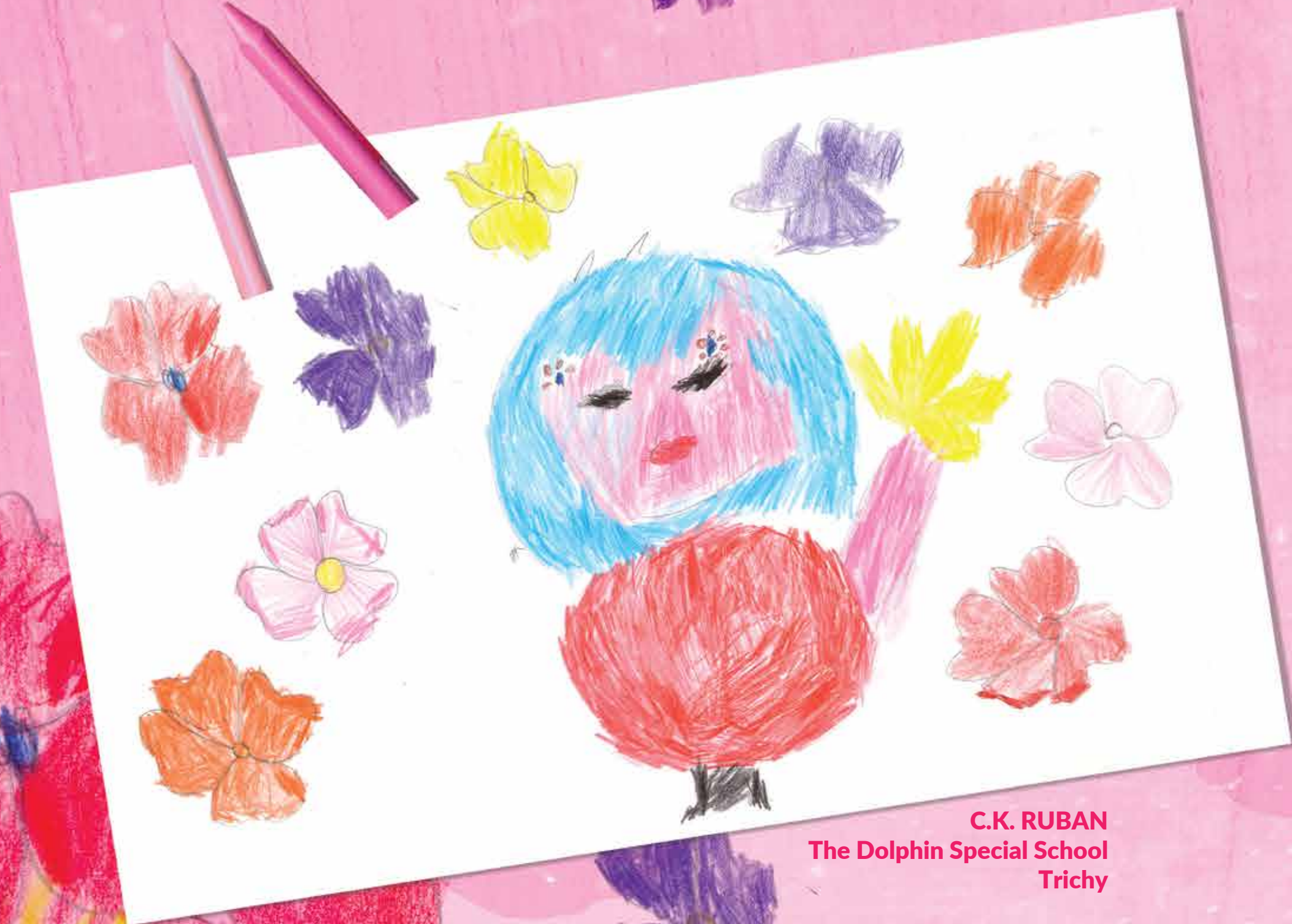

C.K. RUBAN
The Dolphin Special School
Trichy



UNIQUELY PINK

Each eye has its own interpretation of pink. A subtle shade, it invokes everything from floral notes to celebration to leisure to well-being.

Pink holds its own place, mixing yet standing out; adding lightness & softness wherever it is brushed in.

Embellish your home with our family of pinks; to capture a feeling like none other.

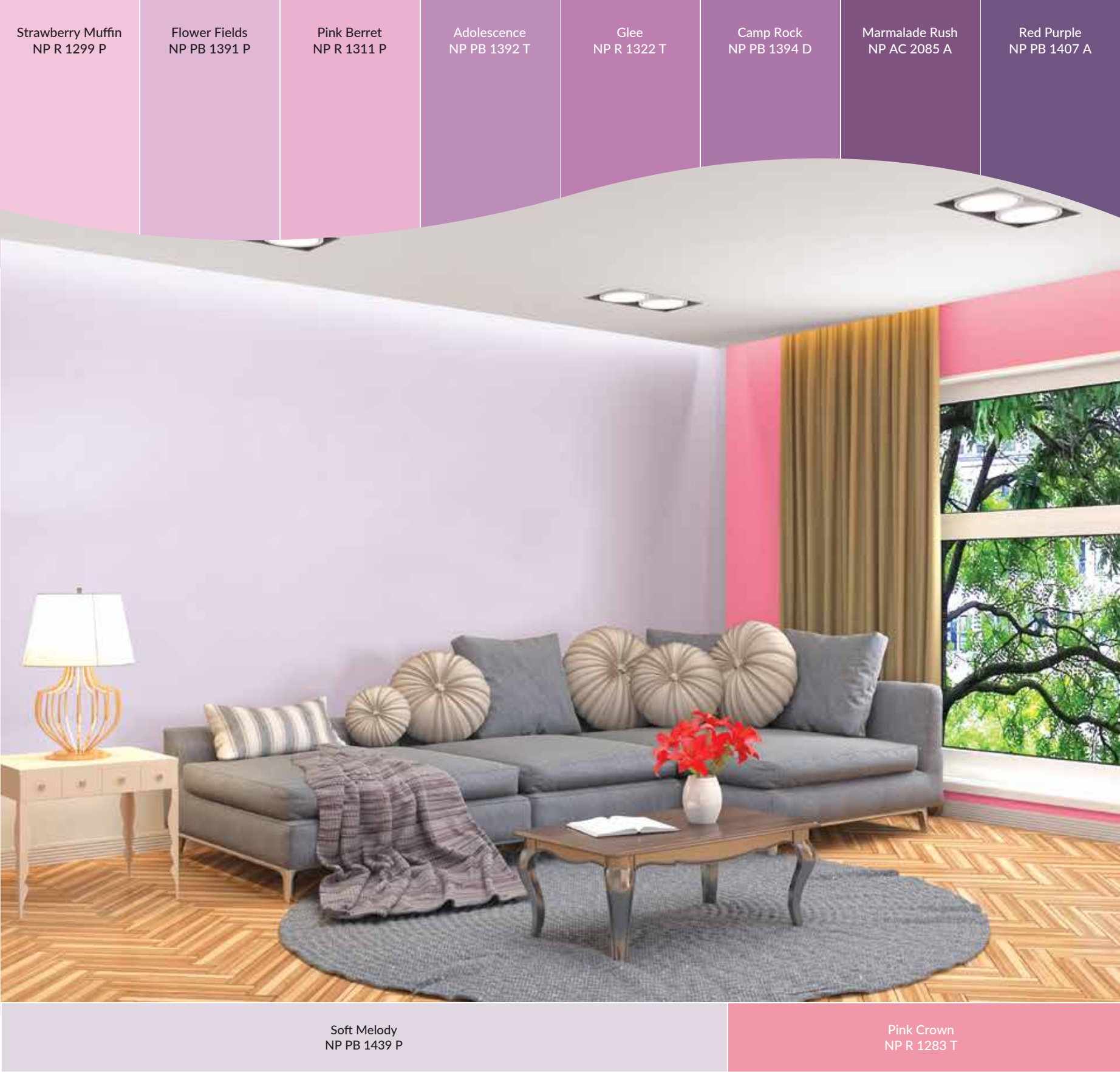

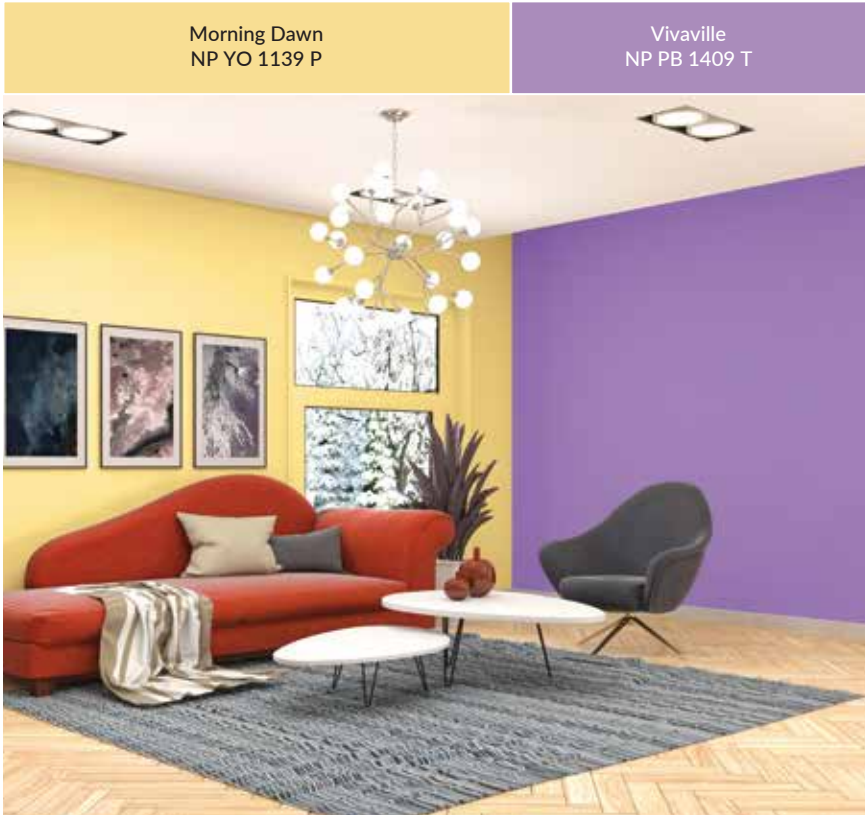

Blusher NP R 1292 P	Sweethearts NP R 1293 P	Alba Rose NP R 1297 T	Bubblegum Pink NP R 1294 T	Crimson Tide NP R 1310 D	Pink Floss NP AC 2080 A	Girls' Night Out NP R 2304 A	Fascination NP R 1295 A
------------------------	----------------------------	--------------------------	-------------------------------	-----------------------------	----------------------------	---------------------------------	----------------------------



Restful NP OW 1042 P	Pink Rally NP R 1304 T	Vivid Violet NP AC 2082 A
-------------------------	---------------------------	------------------------------

Sweet Deal NP R 1306 P	Barbie's Dress NP PB 2978 P	Strawberry Muffin NP R 1299 P	Creeping Phlox NP PB 1399 T	Adolescence NP PB 1392 T	Glee NP R 1322 T	Marmalade Rush NP AC 2085 A	Red Purple NP PB 1407 A
---------------------------	--------------------------------	----------------------------------	--------------------------------	-----------------------------	---------------------	--------------------------------	----------------------------



Zinnia Scent NP R 1284 P	Vintage Rose NP R 1350 T	Fascination NP R 1295 A
-----------------------------	-----------------------------	----------------------------

Candlestick NP OW 2238 P	Pink Crown NP R 1283 T	Morsels NP N 1863 D
-----------------------------	---------------------------	------------------------



Austere Yellow NP YO 1112 D	Absolutely Pink NP AC 2077 A	Smoking Gray NP N 2045 T
--------------------------------	---------------------------------	-----------------------------

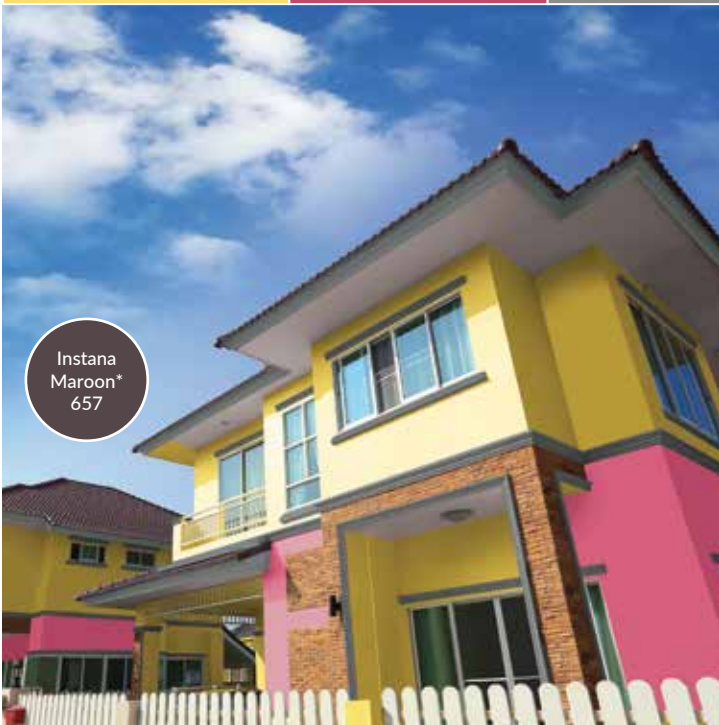

Mystical NP PB 2960 P	Plum Burst NP PB 2941 D	Gray Chalk NP N 2010 T
--------------------------	----------------------------	---------------------------



Barely White NP OW 2228 P	Plum Sparkle NP PB 1416 T	Azuki Coffee NP N 1862 A
------------------------------	------------------------------	-----------------------------



Blusher NP R 1292 P	Pink Crown NP R 1283 T	White
------------------------	---------------------------	-------



Snowbush Rose NP OW 1039 P	Camp Rock NP PB 1394 D	Vivid Violet NP AC 2082 A
-------------------------------	---------------------------	------------------------------



Sweet Deal NP R 1306 P	Desert Breeze NP YO 1151 P	Prophetic Purple NP PB 1436 D
---------------------------	-------------------------------	----------------------------------



Violet Petal NP PB 1404 P	Red Purple NP PB 1407 A	White
------------------------------	----------------------------	-------

P.N. HARSITH PANDIAN
Jayne Special School
Madurai



BLUE PRISMS

From ocean to sky, blue is all around us. Cool and light at one end, intense and mysterious at the other. Blues hold cosmos of meanings and possibilities in them.

A combination of blues is a masterpiece in itself; allowing artists to create subtle layers of tone and meaning.

Reward yourself with a multiverse of blue, for spaces that reflect every aspect of you.



Winning Streak
NP BGG 1566 P

Sky Blue
NP PB 1532 P

Spa Day
NP PB 2818 T

Water Fountain
NP PB 2870 T

Blue Spell
NP BGG 1570 T

Willy's Travel
NP PB 2834 D

Founder Blue
NP PB 1527 D

Liberty Blue
NP PB 1533 A



Hall Of Fame
NP PB 2839 T

Pekoe Orange
NP YO 2421 P

Dreamy Day
NP BGG 2714 P

Grated Green
NP BGG 1629 P

Turquoise Waters
NP BGG 2698 P

Lush
NP BGG 1605 T

Regal Teal
NP BGG 2694 T

Aegean Sea
NP BGG 1597 D

Turkish Tile
NP BGG 1590 D

Navajo Turquoise
NP BGG 1589 A



Christopher's Adventure
NP PB 2817 P

Blue Madonna
NP PB 1555 D



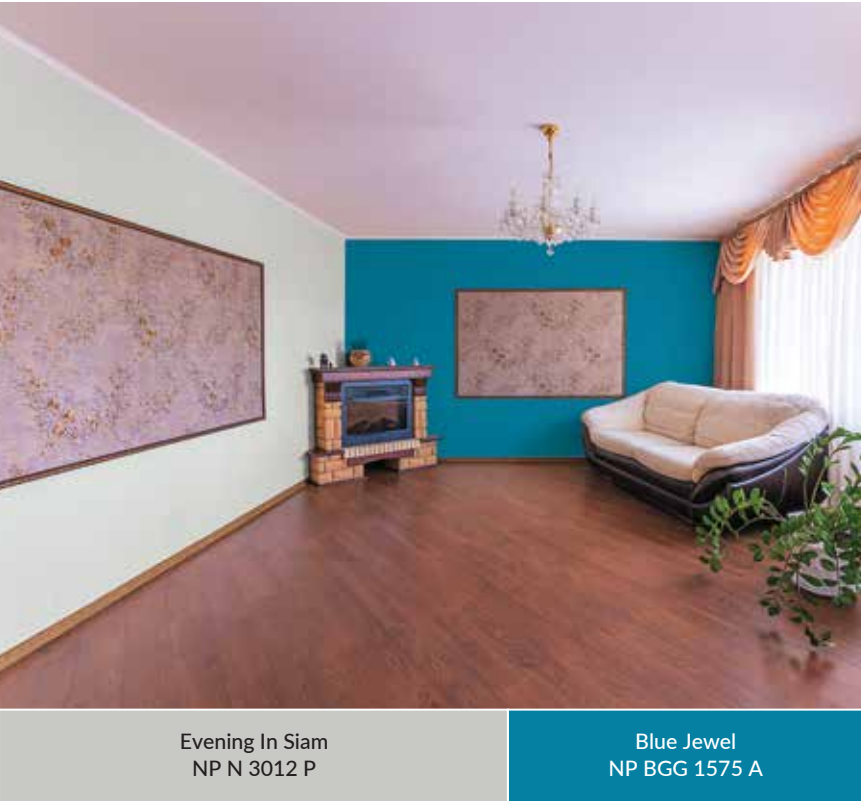
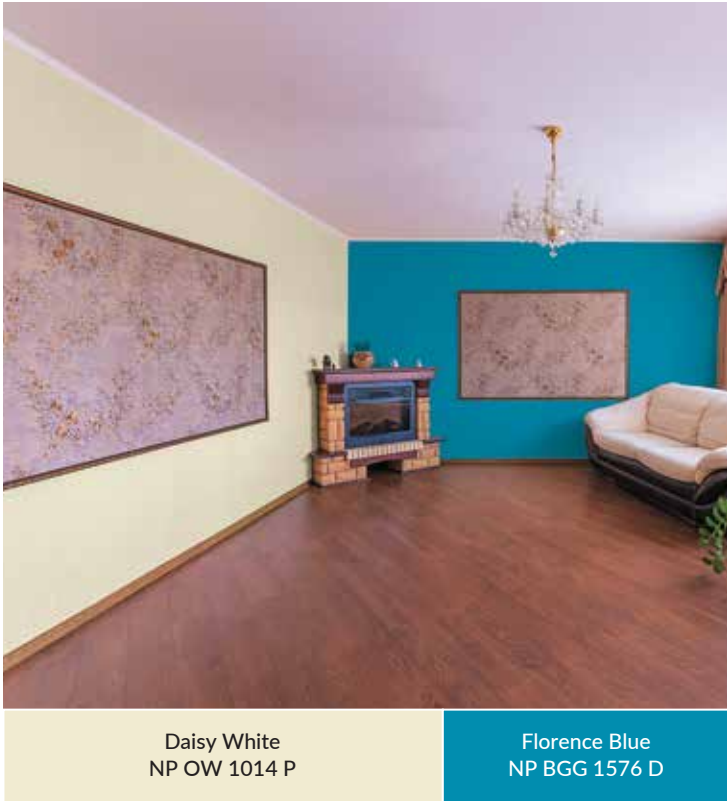
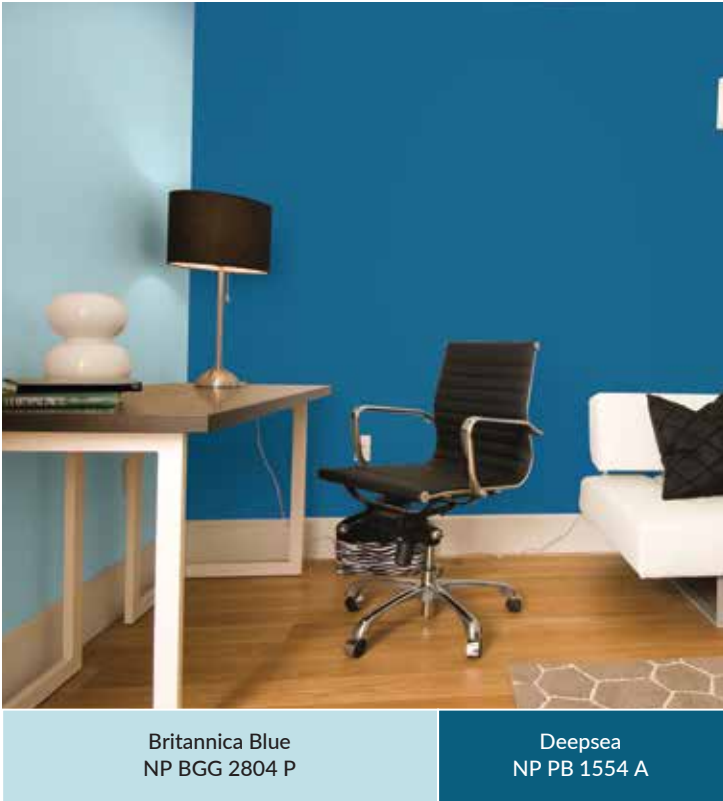
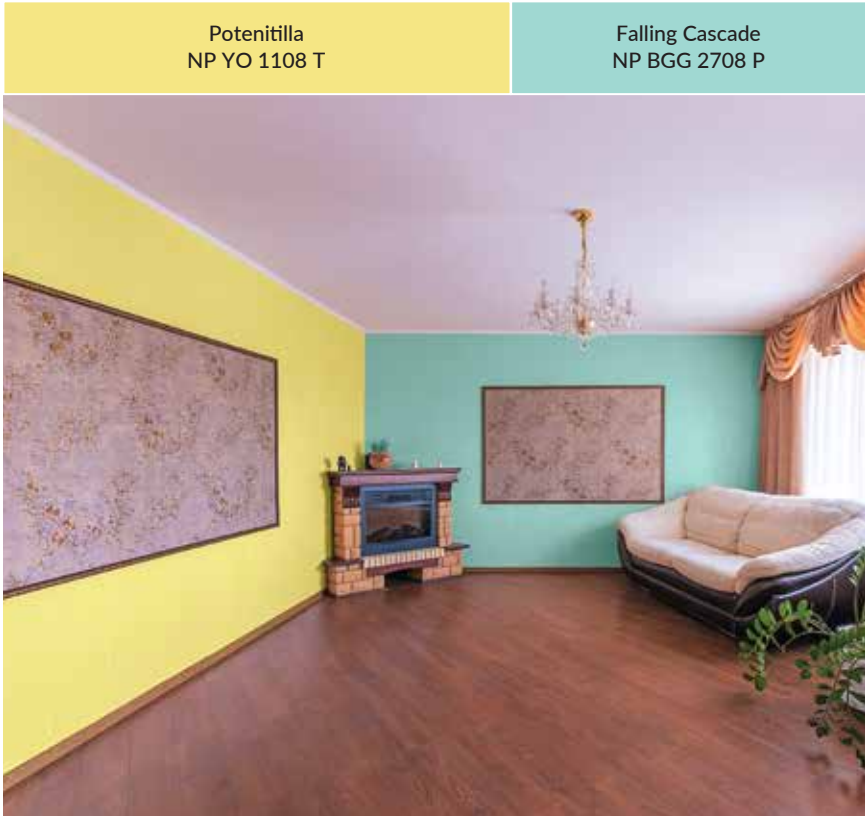
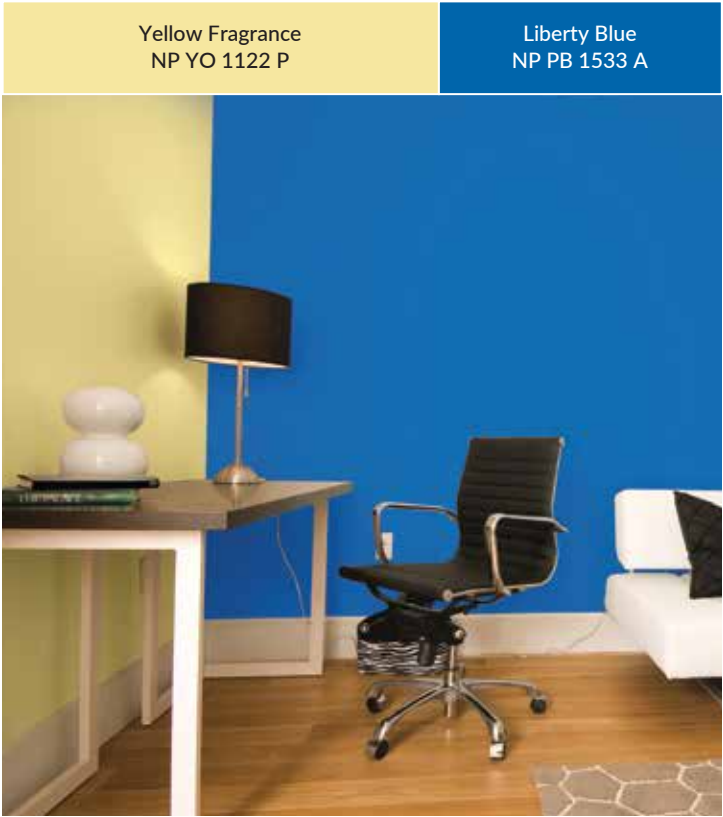
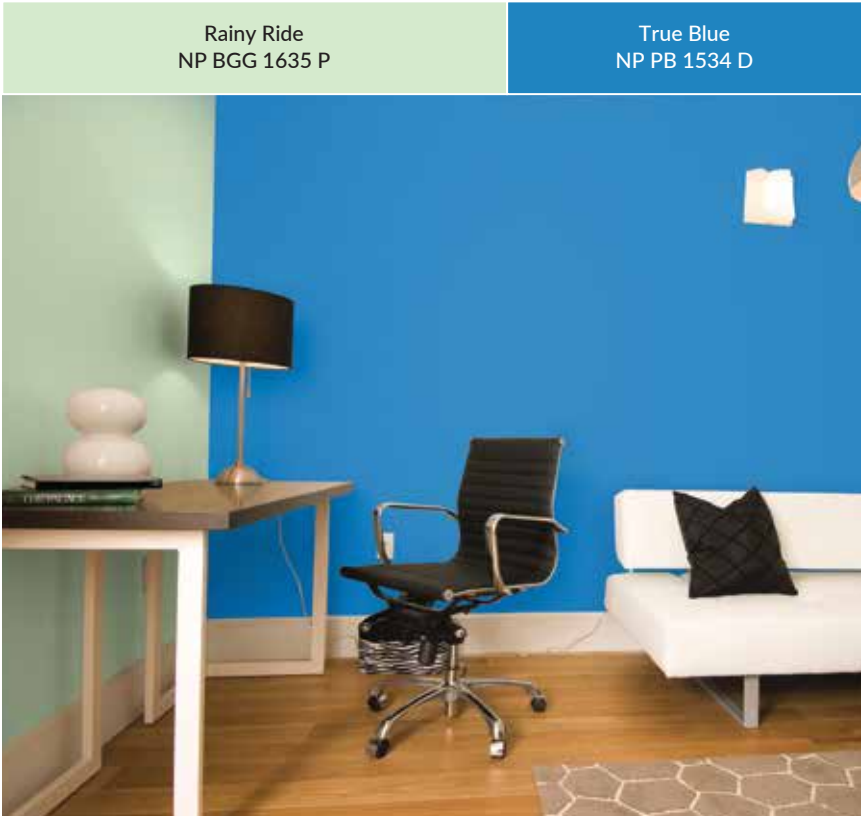



Equalizer
NP PB 2836 P

Founder Blue
NP PB 1527 D

Tremont Blue
NP PB 1519 A



Cool Drift
NP OW 1064 P

Sunny Smile
NP YO 1196 T

Deepsea
NP PB 1554 A

Sky Blue
NP PB 1532 P

Desert Breeze
NP YO 1151 P

Norse Blue
NP BGG 1568 A



Leonie's Hill
NP BGG 2673 P

Austere Yellow
NP YO 1112 D

Maldives Sea
NP BGG 2699 A

Crisp Green
NP BGG 1613 P

Austere Yellow
NP YO 1112 D

Raging Waters
NP BGG 1603 A



Brick Red*
645

Rolling Waves
NP BGG 2814 P

Turkish Tile
NP BGG 1590 D

Stone Fence
NP N 2003 D

Merry Go Round
NP YO 2499 P

Raging River
NP BGG 2704 D

Golden Charmer
NP YO 1191 D



Leather
658

Carnival Red*
671

Clear Day
NP OW 1072 P

Green Mile
NP BGG 1737 D

Navajo Turquoise
NP BGG 1589 A

R. RISHI RAJ
Murthuzaviya
School for the
Mentally Retarded
Chennai



LUSH GREENS

Humanity links with green at a subconscious level. The favourite shade of mother nature, greens symbolize freshness, abundance and birth.

Greens are favourites of creators to etch and evoke verdant forests, mythical elven worlds and enchanting glades.

These muses have led us to offer you an expansive range of greens that bring the same richness to your home, for every wall and every floor.

Rainy Ride NP BGG 1635 P	Jasmine Scent NP BGG 1643 P	Jasmine Leaf NP BGG 1644 T	Lime Freeze NP BGG 1658 T	Spanish Quilt NP BGG 2682 D	Greenway NP BGG 1624 A	Raging Waters NP BGG 1603 A	Ultra Green NP BGG 1610 A
-----------------------------	--------------------------------	-------------------------------	------------------------------	--------------------------------	---------------------------	--------------------------------	------------------------------



Slight Wift NP OW 1069 P	Lush NP BGG 1605 T
-----------------------------	-----------------------

Wrapped Mint NP BGG 2642 P	Archer's Game NP BGG 2611 P	Young Shoot NP BGG 1678 T	Key Lime NP BGG 2574 D	Chartreuse NP BGG 1688 D	Green Cape NP BGG 1680 A	Ripe Kiwi NP BGG 2598 A	Woods Trail NP AC 2123 A
-------------------------------	--------------------------------	------------------------------	---------------------------	-----------------------------	-----------------------------	----------------------------	-----------------------------



Slight Embrace NP YO 1103 P	Poolside NP BGG 1602 T
--------------------------------	---------------------------

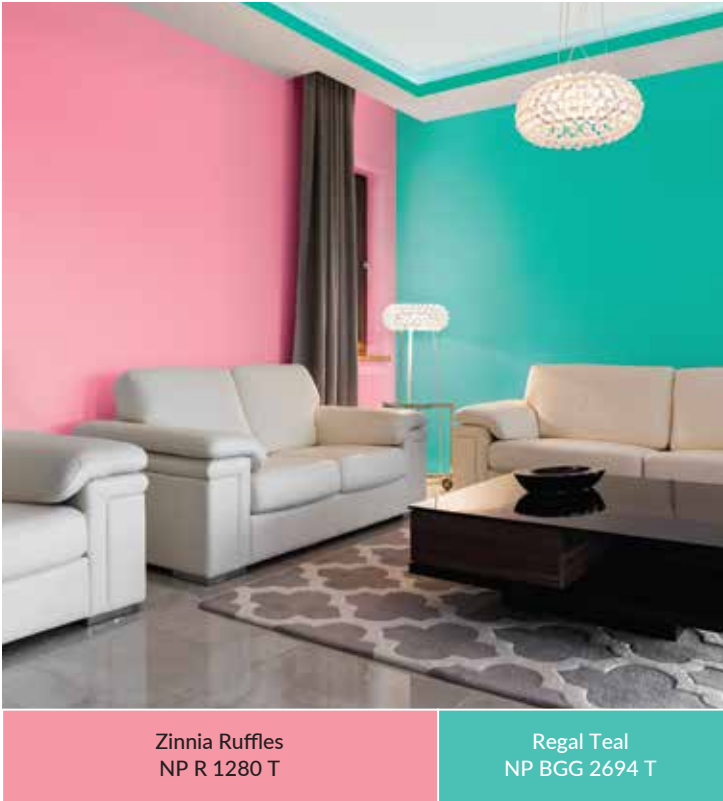

Walk In The Park
NP BGG 2677 P

Grated Green
NP BGG 1629 P

Cool Canopy
NP BGG 2686 P

Lush
NP BGG 1605 T

Regal Teal
NP BGG 2694 T

Carribean Sea
NP BGG 2718 D

Aegean Sea
NP BGG 1597 D

Raging Waters
NP BGG 1603 A

Sunrise
680



Creamy White
NP OW 1016 P

Ripe Kiwi
NP BGG 2598 A

Morsels
NP N 1863 D

Delicate Spikes
NP BGG 1690 P

Archer's Game
NP BGG 2611 P

Young Shoot
NP BGG 1678 T

Key Lime
NP BGG 2574 D

Chartreuse
NP BGG 1688 D

Acid Lime
NP BGG 1687 A

Ripe Kiwi
NP BGG 2598 A

Woods Trail
NP AC 2123 A

Leather
658



Clover Petal
NP OW 1075 P

Paradise Waters
NP BGG 1604 D

Brick House
NP R 1372 D

Apple White NP OW 2242 P	Going The Distance NP BGG 2645 P	Shenanigan NP BGG 1652 A
-----------------------------	-------------------------------------	-----------------------------



Hint Of Spring NP BGG 2576 P	Field Daisy NP YO 1184 D	Jungle Foilage NP BGG 2636 A
---------------------------------	-----------------------------	---------------------------------

Green Whimsey NP OW 1074 P	Green Bean NP BGG 2634 T	Sunken Forest NP BGG 2635 D
-------------------------------	-----------------------------	--------------------------------



Pink Puff NP OW 1028 P	Sherwood Adventure NP BGG 2626 A	Azuki Coffee NP N 1862 A
---------------------------	-------------------------------------	-----------------------------

Delicate Spikes NP BGG 1690 P	Kiwi Boost NP BGG 2597 D	Sunny Smile NP YO 1196 T
----------------------------------	-----------------------------	-----------------------------



Mountain Blue NP BGG 2719 P	Kiwi NP BGG 1653 D	Green Mile NP BGG 1737 D
--------------------------------	-----------------------	-----------------------------

Misty Willow NP OW 2255 P	Minty Soul NP BGG 2643 T	Artist's Impression NP N 1864 T
------------------------------	-----------------------------	------------------------------------



Cabbage Garden NP BGG 2594 P	Ripe Kiwi NP BGG 2598 A	Sunny Smile NP YO 1196 T
---------------------------------	----------------------------	-----------------------------

REAL BROWN

Brown is all about centring, bringing your focus to what's real & important. The colour of the Earth, browns imbue solidity and timelessness.

The wisest artists use Brown to contrast other shades and allow for a vivid interplay of colours, for creations that hum with both serenity and spirit.

Our must-have browns help you go wild with colours, to create a palette unlike any other.



V. NATARAJAN
Pushpalata Mitra School for Autism
Tirunelveli

Perfumed Powder
NP N 1845 P

Tavern Buff
NP N 1867 P

Shitake
NP N 1873 P

Brick Dye
NP N 3366 P

Purplestone
NP N 1898 D

Tempest Brown
NP N 1897 A

Red Earth
NP R 1379 A

Burgundy
NP R 1351 A



Silver Needle
NP N 3005 P

Tangerine Peel
NP YO 2428 D

Flock Of Seagulls
NP N 3062 P

Gray Eyes
NP N 2985 P

Cold Stare
NP N 2986 P

Gray Block
NP N 2011 T

Gray Chalk
NP N 2010 T

Nottingham's
Nightfall
NP N 3318 D

Silhouette Gray
NP N 1989 D

Mysterious
NP N 3003 A



Bare Toes
NP OW 1025 P

Scarlet Oak
NP R 1358 A

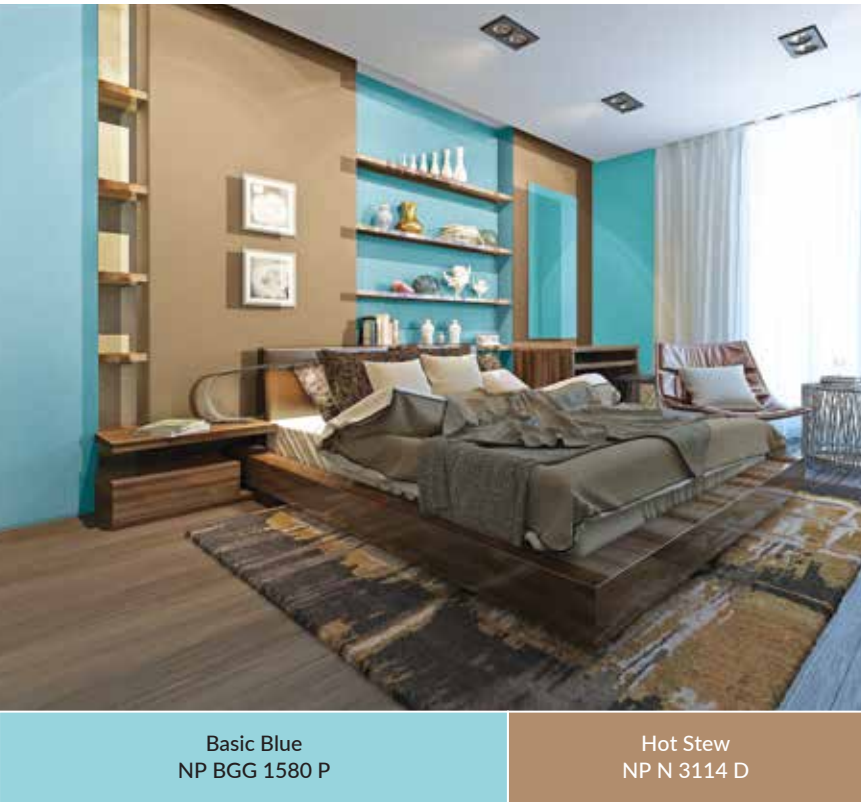
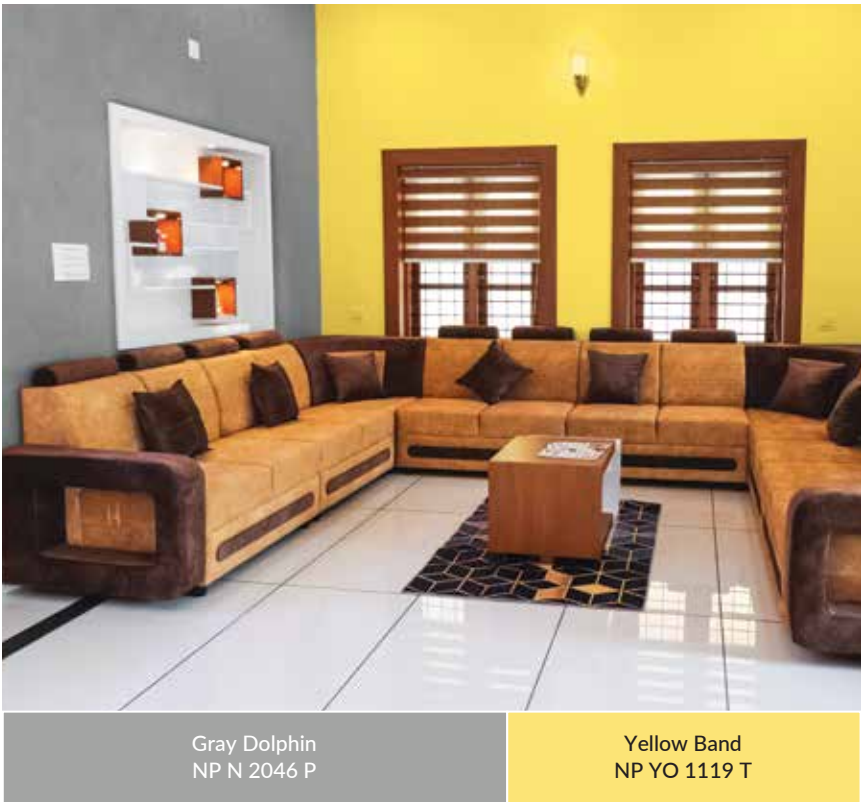
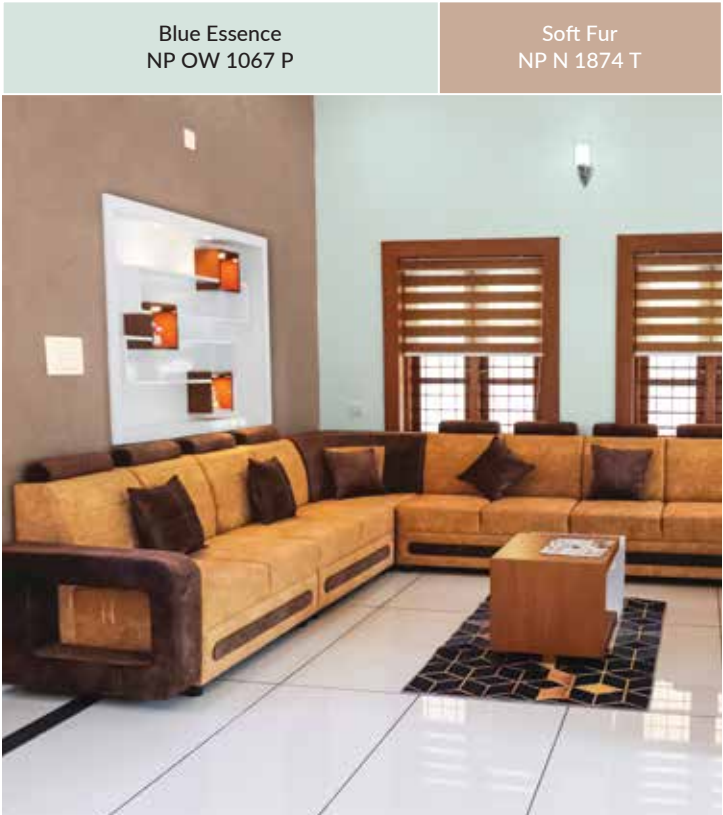

Timber Grain NP R 1383 P	Shitake NP N 1873 P	Fallen Leaves NP N 3170 T	Roxbury Brown NP N 1891 D	Red Earth NP R 1379 A	Wooden Door NP N 3136 A	Painted Frame NP N 1904 A	Tempest Brown NP N 1897 A
-----------------------------	------------------------	------------------------------	------------------------------	--------------------------	----------------------------	------------------------------	------------------------------



Instana Maroon*
657

Mash Potato NP N 3209 P	Premium Brew NP N 3212 D	Golden Charmer NP YO 1191 D
----------------------------	-----------------------------	--------------------------------

Flock Of Seagulls NP N 3062 P	Gray Ashes NP N 2041 P	Cold Stare NP N 2986 P	Mojave Gray NP N 3000 P	Gray Chalk NP N 2010 T	Nottingham's Nightfall NP N 3318 D	Silhouette Gray NP N 1989 D	Stone Fence NP N 2003 D
----------------------------------	---------------------------	---------------------------	----------------------------	---------------------------	---------------------------------------	--------------------------------	----------------------------



Buffed NP N 3235 P	Morsels NP N 1863 D	Azuki Coffee NP N 1862 A
-----------------------	------------------------	-----------------------------

Soft Flutter NP OW 1006 P	Omu Gravy NP N 3125 D	Saddle Brown NP N 1883 A
------------------------------	--------------------------	-----------------------------



Green Pass NP OW 1073 P	Golden Charmer NP YO 1191 D	Painted Frame NP N 1904 A
----------------------------	--------------------------------	------------------------------



Skyscraper NP N 3092 P	Sunny Smile NP YO 1196 T	Bassinet Blue NP N 1975 D
---------------------------	-----------------------------	------------------------------



Evening In Siam NP N 3012 P	Cold Stare NP N 2986 P	Silhouette Gray NP N 1989 D
--------------------------------	---------------------------	--------------------------------



Home Sweet Home NP R 1271 P	Brick House NP R 1372 D	Tempest Brown NP N 1897 A
--------------------------------	----------------------------	------------------------------



Slight Wift NP OW 1069 P	Dusty Gray NP N 2033 P	Gray Chalk NP N 2010 T
-----------------------------	---------------------------	---------------------------



Ballerina's Twirl NP R 2314 P	Gray Knight NP N 2001 T	Stone Fence NP N 2003 D
----------------------------------	----------------------------	----------------------------



Iron Bowl NP N 3311 P	Mediterranean Seas NP BGG 1577 P	Knight's Armour NP N 3080 D
--------------------------	-------------------------------------	--------------------------------

J. JEFFRY
Ayur Sukham Special School
Chennai

NIPPON TECH IN TUNE WITH TOMORROW

As with art, we are always thinking of the future and how we will be viewed. Our mascots the bobbies, while endearing, also symbolize our commitment to clean, futuristic tech. Their use of hovercrafts, 3D shields and ultra-performance vacuums, is a nod to the innovative mindset that is part of Nippon Paint's DNA.

The processes & thinking behind our cutting-edge products are way ahead of the curve. And they are green too! For instance, the Nippon Paint plant in Chennai is the first factory in India to achieve Green Pro and Green Co certifications.

Our paint innovations like Silicone Lamination Technology are aimed at protecting homes from extreme weather conditions. In interiors, the revolutionary Aircare VG contains Active Carbon Technology which converts formaldehyde into water vapour, thereby purifying the air. The same product range also has anti-bacterial properties and Silver Ion Technology which makes the paint safer and homes healthier for families.



INTERIOR COLOUR GROUPS

OFF WHITES		YELLOWS & ORANGES		PEACHES & REDS		PINKS & PURPLES	PINKS & PURPLES	BLUES & BLUE GREENS		GREENS & YELLOW GREENS		NEUTRALS & GREYS	
													
WHISPERING WHITE NP OW 1001 P	PINK CLOUD NP OW 1037 P	HEARTH YELLOW NP YO 1117 P	CITRUS HINT NP YO 2555 P	SWEET PEACH NP YO 1215 P	SWEET DREAMS NP R 1257 P	BLUSHER NP R 1292 P	STRAWBERRY MUFFIN NP R 1299 P	WINNING STREAK NP BGG 1566 P	DREAMY DAY NP BGG 2714 P	RAINY RIDE NP BGG 1635 P	WRAPPED MINT NP BGG 2642 P	PERFUMED POWDER NP N 1845 P	FLOCK OF SEAGULLS NP N 3062 P
													
SNOW WHITE NP OW 1002 P	SWEET WREATH NP OW 1041 P	SUNSHINE DAY NP YO 2547 P	IXORA NP YO 1095 P	LITTLE CUPCAKES NP YO 1222 P	GIRLISH GIGGLE NP R 1264 P	ROMPING PINK NP R 2322 P	FLOWER FIELDS NP PB 1391 P	SKY BLUE NP PB 1532 P	GRATED GREEN NP BGG 1629 P	JASMINE SCENT NP BGG 1643 P	ARCHER'S GAME NP BGG 2611 P	TAVERN BUFF NP N 1867 P	GRAY EYES NP N 2985 P
													
CREAMY WHITE NP OW 1016 P	WHITE LACE NP OW 1004 P	MINT ESSENCE NP YO 2563 P	SUNDAY MORNING NP YO 1132 P	LOVELY JEWELS NP YO 1216 P	INFANT SMILE NP R 1369 P	SWEETHEARTS NP R 1293 P	PINK BERRET NP R 1311 P	SPA DAY NP PB 2818 T	TURQUOISE WATERS NP BGG 2698 P	JASMINE LEAF NP BGG 1644 T	YOUNG SHOOT NP BGG 1678 T	SHITAKE NP N 1873 P	COLD STARE NP N 2986 P
													
GOSSAMER WHITE NP OW 1015 P	SNOW FLAKES NP OW 2210 P	GOLDEN EAR NP YO 1098 T	AMBER LIGHT NP YO 1145 P	ORANGE MACARON NP YO 1227 T	SPRING SONG NP R 1258 P	SWEET MARIONETTE NP R 1279 P	ADOLESCENCE NP PB 1392 T	WATER FOUNTAIN NP PB 2870 T	LUSH NP BGG 1605 T	LIME FREEZE NP BGG 1658 T	KEY LIME NP BGG 2574 D	BRICK DYE NP N 3366 P	GRAY BLOCK NP N 2011 T
													
HAPPY BUZZ NP YO 2454 P	SUN GLINT NP OW 1013 P	YELLOW PROMINENCE NP YO 1121 T	FIELD DAISY NP YO 1184 D	BUBBLY SMILE NP YO 1224 T	FLOWER GIRL NP R 1269 T	ALBA ROSE NP R 1297 T	GLEE NP R 1322 T	BLUE SPELL NP BGG 1570 T	REGAL TEAL NP BGG 2694 T	SPANISH QUILT NP BGG 2682 D	CHARTREUSE NP BGG 1688 D	PURPLESTONE NP N 1898 D	GRAY CHALK NP N 2010 T
													
SOFT PULP NP OW 1019 P	CANDLESTICK NP OW 2238 P	SUN MIRACLE NP YO 1107 D	GOLDEN CHARMER NP YO 1191 D	BEING PEACH NP YO 1219 T	STRAWBERRY ICE NP R 1266 T	ANGELIQUE NP R 1290 T	CAMP ROCK NP PB 1394 D	WILLY'S TRAVEL NP PB 2834 D	AEGEAN SEA NP BGG 1597 D	GREENWAY NP BGG 1624 A	GREEN CAPE NP BGG 1680 A	TEMPEST BROWN NP N 1897 A	NOTTINGHAM'S NIGHTFALL NP N 3318 D
													
PINK PUFF NP OW 1028 P	GREEN PASS NP OW 1073 P	JUMPING FOR JOY NP YO 1127 A	ORANGE TORCH NP YO 1204 A	TRIBAL ART NP YO 1226 D	CORAL EXPRESSION NP R 1275 D	ALPINE PINK NP R 1289 D	MARMALADE RUSH NP AC 2085 A	FOUNDER BLUE NP PB 1527 D	TURKISH TILE NP BGG 1590 D	RAGING WATERS NP BGG 1603 A	RIPE KIWI NP BGG 2598 A	RED EARTH NP R 1379 A	SILHOUETTE GRAY NP N 1989 D
													
AUTUMN WHITE NP OW 1027 P	WAFHING WAVE NP OW 1071 P	CIRCUS TOP NP YO 1134 A	TIGERSTRIPE NP YO 1232 A	KORALLE NP R 1261 D	DIVA NP R 1267 A	PINK FLOSS NP AC 2080 A	RED PURPLE NP PB 1407 A	LIBERTY BLUE NP PB 1533 A	NAVAJO TURQUOISE NP BGG 1589 A	ULTRA GREEN NP BGG 1610 A	WOODS TRAIL NP AC 2123 A	BURGUNDY NP R 1351 A	MYSTERIOUS NP N 3003 A

EXTERIOR COLOUR GROUPS

OFF WHITES		YELLOWS & ORANGES		REDS & PEACHES		PINKS & PURPLES	PINKS & PURPLES	BLUES & BLUE GREENS		GREENS & YELLOW GREENS		NEUTRALS & GREYS	
													
WHISPERING WHITE NP OW 1001 P	SUN GLINT NP OW 1013 P	HEARTH YELLOW NP YO 1117 P	SILKY VEIL NP YO 1137 P	SWEET DREAMS NP R 1257 P	GIRLISH GIGGLE NP R 1264 P	BLUSHER NP R 1292 P	SWEET DEAL NP R 1306 P	FROZEN ICE NP PB 2857 P	DREAMY DAY NP BGG 2714 P	WALK IN THE PARK NP BGG 2677 P	DELICATE SPIKES NP BGG 1690 P	TIMBER GRAIN NP R 1383 P	FLOCK OF SEAGULLS NP N 3062 P
													
PEARL NP OW 2230 P	SNOW WHITE NP OW 1002 P	SUNDAY MORNING NP YO 1132 P	MERRY GO ROUND NP YO 2499 P	BEAUTY PALOUR NP R 2375 P	SPRING SONG NP R 1258 P	SWEETHEARTS NP R 1293 P	BARBIE'S DRESS NP PB 2978 P	BOSCO BLUE NP PB 1524 P	QUIET LAKE NP BGG 1593 P	GRATED GREEN NP BGG 1629 P	ARCHER'S GAME NP BGG 2611 P	SHITAKE NP N 1873 P	GRAY ASHES NP N 2041 P
													
WHITE POST NP OW 2216 P	ULTRA SMOOTH NP OW 1020 P	YELLOW SAILS NP YO 1125 P	WHEAT DUST NP YO 1174 P	INFANT SMILE NP R 1369 P	FLOWER GIRL NP R 1269 T	ALBA ROSE NP R 1297 T	STRAWBERRY MUFFIN NP R 1299 P	SKY BLUE NP PB 1532 P	GREENACLE NP BGG 1591 P	COOL CANOPY NP BGG 2686 P	YOUNG SHOOT NP BGG 1678 T	FALLEN LEAVES NP N 3170 T	COLD STARE NP N 2986 P
													
SNOW FLAKES NP OW 2210 P	CREAMY WHITE NP OW 1016 P	LEMON CHIFFON NP YO 2544 T	OLD GINGER NP YO 2484 D	ORANGE MACARON NP YO 1227 T	STRAWBERRY ICE NP R 1266 T	BUBBLEGUM PINK NP R 1294 T	CREEPING PHLOX NP PB 1399 T	WILLY'S TRAVEL NP PB 2834 D	PERSIAN BLUE NP BGG 1588 T	LUSH NP BGG 1605 T	KEY LIME NP BGG 2574 D	ROXBURY BROWN NP N 1891 D	MOJAVE GRAY NP N 3000 P
													
PEACH PINCH NP OW 1022 P	SOFT PULP NP OW 1019 P	SUN MIRACLE NP YO 1107 D	VIVACIOUS NP YO 1162 A	KORALLE NP R 1261 D	VINTAGE ROSE NP R 1350 T	CRIMSON TIDE NP R 1310 D	ADOLESCENCE NP PB 1392 T	TRUE BLUE NP PB 1534 D	TURKISH TILE NP BGG 1590 D	REGAL TEAL NP BGG 2694 T	CHARTREUSE NP BGG 1688 D	RED EARTH NP R 1379 A	GRAY CHALK NP N 2010 T
													
PINK PUFF NP OW 1028 P	RAIN STAR NP OW 2240 P	YELLOW MINT NP YO 1106 A	GOLDEN CHARMER NP YO 1191 D	TALK OF THE TOWN NP AC 2070 A	PIONEER RED NP R 1352 D	PINK FLOSS NP AC 2080 A	GLEE NP R 1322 T	FOUNDER BLUE NP PB 1527 D	OCEAN CALM NP BGG 1583 D	CARRIBEAN SEA NP BGG 2718 D	ACID LIME NP BGG 1687 A	WOODEN DOOR NP N 3136 A	NOTTINGHAM'S NIGHTFALL NP N 3318 D
													
SWEET WREATH NP OW 1041 P	DAISY WHITE NP OW 1014 P	JUMPING FOR JOY NP YO 1127 A	ORANGE ROYALE NP AC 2063 A	DIVA NP R 1267 A	BURGUNDY NP R 1351 A	GIRLS' NIGHT OUT NP R 2304 A	MARMALADE RUSH NP AC 2085 A	LIBERTY BLUE NP PB 1533 A	NAVAJO TURQUOISE NP BGG 1589 A	AEGEAN SEA NP BGG 1597 D	RIPE KIWI NP BGG 2598 A	PAINTED FRAME NP N 1904 A	SILHOUETTE GRAY NP N 1989 D
													
FELICIA ROSE NP OW 1040 P	GREEN PASS NP OW 1073 P	CIRCUS TOP NP YO 1134 A	ORANGE TORCH NP YO 1204 A	KNOCKOUT RED NP R 1281 A	FERTILE EARTH NP AC 2145 A	FASCINATION NP R 1295 A	RED PURPLE NP PB 1407 A	PORCELAIN BLUE NP PB 1526 A	ARABIAN GULF NP AC 3437 A	RAGING WATERS NP BGG 1603 A	WOODS TRAIL NP AC 2123 A	TEMPEST BROWN NP N 1897 A	STONE FENCE NP N 2003 D

Shades shown are for indicative purposes only. Refer to the Nippon Paint Fandeck for actual shades.

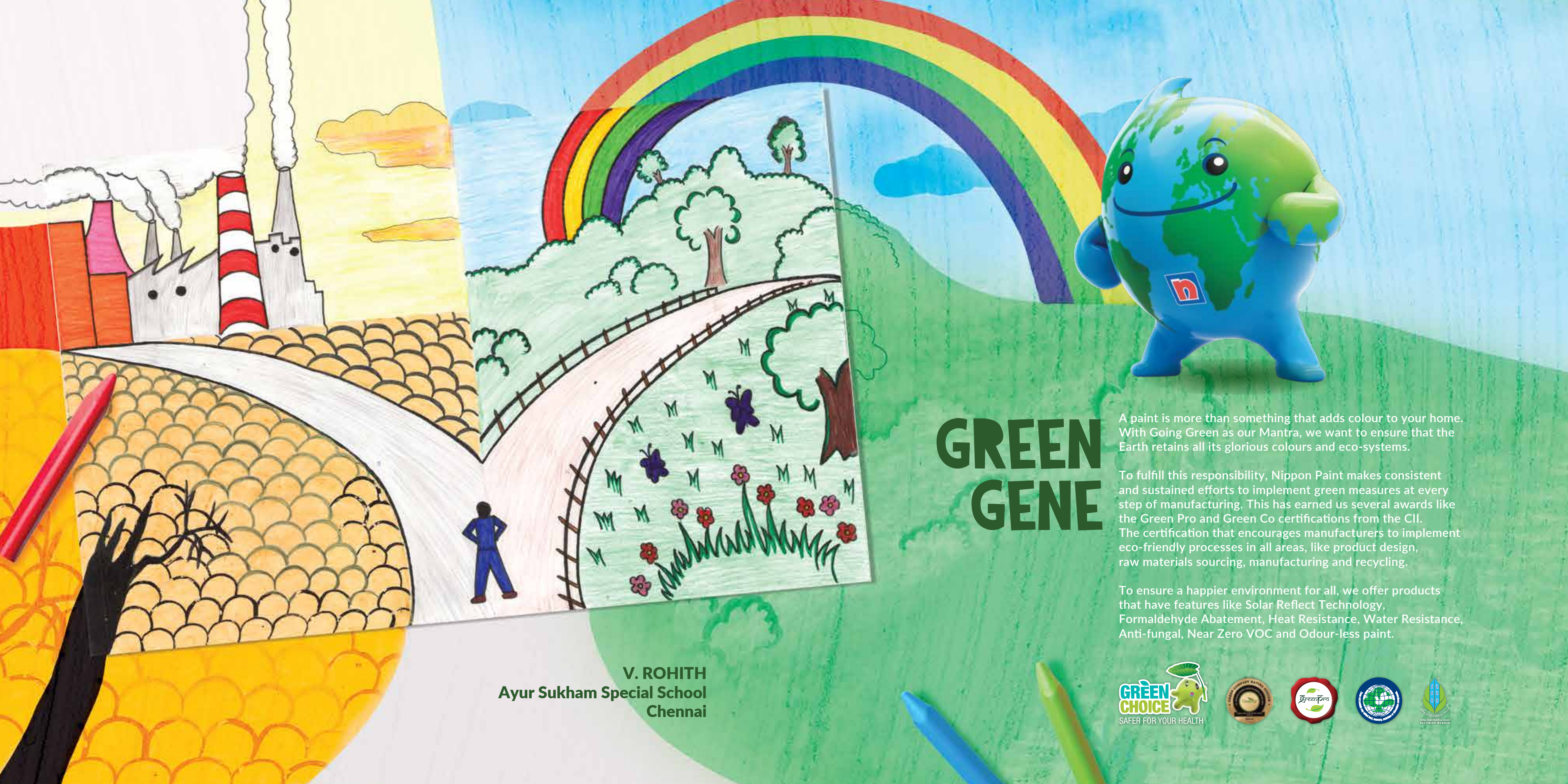

GREEN GENE

A paint is more than something that adds colour to your home. With Going Green as our Mantra, we want to ensure that the Earth retains all its glorious colours and eco-systems.

To fulfill this responsibility, Nippon Paint makes consistent and sustained efforts to implement green measures at every step of manufacturing. This has earned us several awards like the Green Pro and Green Co certifications from the CII. The certification that encourages manufacturers to implement eco-friendly processes in all areas, like product design, raw materials sourcing, manufacturing and recycling.

To ensure a happier environment for all, we offer products that have features like Solar Reflect Technology, Formaldehyde Abatement, Heat Resistance, Water Resistance, Anti-fungal, Near Zero VOC and Odour-less paint.

V. ROHITH
Ayur Sukham Special School
Chennai



SPECIAL MENTION

SUJITH
Aarambh Foundation, Bangalore

KEERTHANA
Aarambh Foundation, Bangalore

C MARI SELVI
Bishop Sargent School for the Intellectually
Disabled Children, Tirunelveli

ARGAN MELONEY D
Mitra School for Autism, Palayamkottai

SKANDA
Arivu Early Intervention Center, Mangaluru

HARINI J
KRM Special School, Chennai

S. VARSHINI
Blessed Kids Special School, Madurai

BALA SHANMUGAM
The Dolphin Special School, Trichy

HITESH
Aarambh Foundation, Bangalore

Y SANJAI
The Dolphin Special School, Trichy

CHITHARA
Bala Vihar Special School, Chennai

SHANINA BEGUM
Murthuzaviya Special School, Chennai

J JENIFER
Manasa Special School, Chennai

B VIJAI NITHIYANADHAN
Agape Special School, Trichy

P RAM CHARAN
Agape, School for the Special Children, Chennai

KAISKA
Wisdomms Learning Centre
for Special Children, Chennai

MOHAMMED AJISH S
Mitra School for Autism, Palayamkottai

A VIJAY PRABAKARAN
Thendrel Vidyalaya Special School, Madurai

DURAI BABU
Bala Vihar Special School, Chennai































HARINI J
K.R.M Special School, Chennai

ROWEENA ANJALO
K.R.M Special School, Chennai

RAJESH
Bala Vihar Special School, Chennai



EXTERIOR PRODUCTS

	WEATHERBOND PRO	WEATHERBOND ADVANCE	DURAFRESH SOLO	SUMO XTRA	SUMO XTRA DUST SHIELD	SAMURAI	SHOGUN STAR
							
	<p>NIPPON PAINT WEATHERBOND PRO is a high performance, pure acrylic exterior painting system which offers outstanding protection for exterior surfaces. The product also offers unique protection against water, algal attack, dust pick-up, hairline crack bridging, efflorescence and extreme weathering. Weatherbond PRO system provides effective waterproofing and anti-carbonation properties.</p>	<p>NIPPON PAINT WEATHERBOND ADVANCE is an all weather protection exterior paint which possesses a unique lamination technology with silicone, providing twice the toughness and durability resulting in supreme protection against harsh weather conditions. It provides excellent resistance to flaking, efflorescence and alkali. It has ultra low VOC ensuring a safe environment.</p>	<p>NIPPON PAINT DURAFRESH SOLO is a specially formulated self-priming exterior emulsion paint having systematic UV crosslinking mechanism, exhibiting excellent balance of flexibility and dirt pick-up resistance. Its heat ban technology reduces surface temperature by up to 7°C. It imparts a rich sheen finish and has anti-algal resistance to keep your walls fresh for a longer time.</p>	<p>NIPPON PAINT SUMO XTRA is a specially formulated water-based exterior emulsion with colour-lock technology which ensures that the colour stays bright and clean. Its unique water resistant property keeps your exterior walls protected and beautiful for long.</p>	<p>NIPPON PAINT SUMO XTRA DUST SHIELD is a specially formulated water based exterior emulsion with colour-lock technology which ensures that the colour looks bright and clean. Its unique water resistant property keeps your exterior walls protected and beautiful for long. Its new and improved formula provides very good Dirt Pick-up Resistance (DPUR).</p>	<p>NIPPON PAINT SAMURAI is a specially formulated water-based acrylic exterior emulsion paint ideally suited for dry and moderately humid climatic conditions. It is anti-peel, anti-algal and resists fading. It is durable and offers good hiding and spreading.</p>	<p>NIPPON PAINT SHOGUN STAR is an exterior emulsion paint specially formulated using modified-acrylic emulsion which provides a high sheen. It is suitable for dry and moderately humid weather conditions. It is based on special encapsulated technology that ensures the protection of the exterior wall from algal and fungal attacks and keeps the wall fresh.</p>
	<div><div> Dirt Pick-up Resistant</div><div> Water Proofing</div><div> Low VOC</div><div> Algal and Fungal Resistance</div><div> High Durability</div><div> 15 Year Protection*</div></div>	<div><div> Lamination Technology</div><div> Ultra Low VOC</div><div> Dirt Pick-up Resistant</div><div> 10 Year Protection*</div></div>	<div><div> Heat Ban Technology</div><div> Low VOC</div><div> 7 Year Protection*</div><div> Water Resistant</div><div> Self-priming</div></div>	<div><div> Colour-lock Technology</div><div> Low VOC</div><div> Water Resistance</div><div> 5 Year Protection*</div></div>	<div><div> Dust Shield Technology</div><div> Water Resistance</div><div> 6 Year Protection*</div><div> Colour-lock Technology</div></div>	<div><div> High Durability</div><div> Low VOC</div><div> Anti-algal</div><div> Excellent Coverage</div></div>	<div><div> Water Resistance</div><div> Excellent Hiding</div><div> Sheen Finish</div><div> 3 Year Protection*</div></div>
Bases	White, Base 4, Base 2, Base 1	White, Base 4, Base 3, Base 2, Base 1, RO, YO, OR & OY	White, Base 4, Base 3, Base 2, Base 1, Organic RO, YO, OR & OY	White, Base 4, Base 3, Base 2, Base 1, RO, YO, OR & OY	White, Base 4, Base 3, Base 2, Base 1, RO, YO, OR & OY	White, Base 4, Base 3, Base 2, Base 1, RO & YO	White & Base 2
Colour Range	Please refer the Nippon Paint Fandeck	Please refer the Nippon Paint Fandeck	Please refer the Nippon Paint Fandeck	Please refer the Nippon Paint Fandeck	Please refer the Nippon Paint Fandeck	Please refer the Nippon Paint Fandeck	Please refer the Nippon Paint Fandeck
Finish	Sheen	Sheen	Sheen	Smooth sheen	Smooth sheen	Smooth matt	Sheen
Drying Time	30 minutes	30 minutes	30 minutes	30 minutes	30 minutes	30 minutes	30 minutes
Recoating Interval	4-6 hours	4-6 hours	4-6 hours	4-6 hours	4-6 hours	4-6 hours	4-6 hours
*Coverage	Emulsion: 55-65 sq ft/litre for 2 coats Base coat: 30-35 sq ft/litre per coat	110-130 sq ft/litre/coat & 55-65 sq ft/litre/2 coats	100-120 sq ft/litre/coat & 50-60 sq ft/litre/2 coats	110-130 sq ft/litre/coat & 55-65 sq ft/litre/2 coats	110-130 sq ft/litre/coat & 55-65 sq ft/litre/2 coats	50-60 sq ft/litre/2 coats	50-60 sq ft/litre/2 coats
Dilution	20% by volume with clean, potable water	40-50% by volume with clean, potable water	Self-priming 1 st coat 50% by volume with clean, potable water, 2 nd coat upto 10% by volume with clean, potable water	40-50% by volume with clean, potable water	40-50% by volume with clean, potable water	50-60% by volume with clean, potable water	50 to 75% by volume with clean, potable water. For dark shades 30% by volume with clean, potable water
Pack Sizes	1L, 4L, 10L & 20L	1L, 4L, 10L & 20L	1L, 4L , 10L & 20L	200ML, 1L, 4L, 10L & 20L	200ML, 1L, 4L, 10L & 20L	1L, 4L, 10L & 20L	1L, 4L, 10L & 20L

*Actual coverage is dependent on the substrate condition

*Warranty – to refer warranty card

*Terms & Conditions applicable

EXTERIOR PRODUCTS

SHOGUN



NIPPON PAINT SHOGUN is a specially formulated acrylic modified exterior emulsion paint suitable for dry and less humid weather conditions. Its superior ingredients ensure that the exterior wall is protected from algal and fungal attack hence keeping it fresh for long.



SHOGUN EZEE*



NIPPON PAINT SHOGUN EZEE exterior emulsion is a specially formulated acrylic-modified based exterior emulsion paint suitable for exterior dry and moderate humid weather conditions. It provides value for money.



FLOOR GUARD



NIPPON PAINT FLOOR GUARD is a superior quality paint, which is specifically developed to provide a hard, durable adhesion. It acts as an acrylic emulsion coating for cement and paver blocks. It has excellent alkali resistance properties, and provides protection against weathering elements.



ROOF COATING



NIPPON PAINT ROOF COATING EMULSION is an acrylic paint that is specially formulated for painting and repainting asbestos and roof tiles. It is easy to apply and forms a smooth, tough, durable film with excellent sheen. It is also resistant to fungi, algae, water and dirt.



SUMO XTRA TILE COAT



NIPPON PAINT SUMO XTRA TILE COAT is an acrylic paint which is specially formulated for painting roof tiles. It is easy to apply and forms a smooth, tough, durable film and provides resistance to dust pick-up.



Bases	White, Base 4, Base 3, Base 2, Base 1	Available in six direct shades and base	Available in six direct shades and base	Available in six direct shades and base	Base TC1 & dark shades
Colour Range	Please refer the Nippon Paint Fandeck	Please refer the Floor Guard Shade Card	Please refer the Floor Guard Shade Card	Please refer the Nippon Paint Exterior Shade Card	Please refer the Nippon Paint Exterior Shade Card
Finish	Smooth matt	Smooth matt	High sheen	Sheen	Smooth sheen
Drying Time	30 minutes	30 minutes	30 minutes	30 minutes	30 minutes
Recoating Interval	4-6 hours	4-6 hours	4-6 hours	4-6 hours	4-6 hours
*Coverage	100-120 sq ft/litre/coat & 50-60 sq ft/litre/2 coats	50-60 sq ft/litre for 2 coats	40-50 sq ft/litre for 2 coats	100-120 sq ft/litre/coat & 50-60 sq ft/litre/2 coats	100-120 sq ft/litre/coat & 50-60 sq ft/litre/2 coats
Dilution	50-60% by volume with clean, potable water	50 to 75% by volume with clean, potable water. For dark shades 30% by volume with clean, potable water	Up to 30% by volume with clean, potable water	Ready to use. If necessary, dilute with 5% potable water	Upto 30% by volume with clean, potable water. Stir well before use
Pack Sizes	1L, 4L, 10L & 20L	1L, 4L & 10L	1L, 4L & 10L	1L, 4L, 10L & 20L	1L, 4L, 10L & 20L

*Actual coverage is dependent on the substrate condition | *Available in select markets only.
*Warranty - to refer warranty card
*Terms & Conditions applicable

INTERIOR PRODUCTS

KIDZ



NIPPON PAINT
KIDZ all-in-one paint is specially formulated for children. It has three unique features and technologies - clean air due to active carbon technology, safe to touch due to silver ion technology and superior washability due to anti-stain technology.

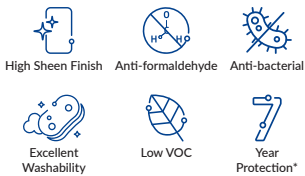

SATIN GLO PRIME*



NIPPON PAINT
SATIN GLO PRIME luxury interior emulsion is based on pure acrylic emulsion formulated to impart high sheen to decorate interior walls. It possesses excellent washability and stain resistance to keep the walls beautiful for long. Its low VOC ensures safe and healthy interiors. Its anti-bacterial property provides proven protection against bacteria.



AIRCARE VG



NIPPON PAINT
AIRCARE VG is an ultra luxury anti-microbial and anti-formaldehyde interior emulsion that helps to create a safe and more hygienic indoor environment. This breakthrough product contains Unique Absorption Technology (UAT) that continually absorbs harmful formaldehyde from the air and is embedded in polymer backbone, resulting in clean fresh air. It is enriched with Silver Ion Technology which gives superior anti-bacterial performance and is effective against viruses*. It is ideal for people who are allergic to formaldehyde and paint odour*.



SATIN GLO+



NIPPON PAINT
SATIN GLO+ is a luxury interior wall finish specially formulated to impart a rich satin like sheen to decorate interior walls. It possesses excellent washability and stain resistance to keep the walls beautiful for long. Its anti-bacterial property provides proven protection against bacteria and it also contains ultra-low VOC ensuring safe and healthy interiors.



SATIN GLO AURA*



NIPPON PAINT
SATIN GLO AURA is an interior emulsion with special polymer technology to impart soft sheen to decorate interior walls. It possesses excellent washability and stain resistance to keep the walls beautiful for long. Its low VOC ensures safe and healthy interiors.



SPOTLESS NXT



NIPPON PAINT
SPOTLESS NXT premium interior emulsion is a specially formulated acrylic emulsion paint that repels household stains such as tea, coffee, juices, ink, hand prints, etc. Its unique 'Swan-back' technology makes it highly resistant to the penetration of water-borne stains, and causes them to form beads. This 'beading effect' ensures stains don't stick and can be removed easily without damaging the paint.



Bases	White & Base 4, Base 3, Base 2, Base 1, Red & Yellow Base	White & SGP4, SGP3, SGP2, SGP1, Red & Yellow Base	White & Bases	White & SGP4, SGP3, SGP2, SGP1, Red & Yellow Base	White & SGA4, SGA3, SGA2, SGA1, Red & Yellow Base	White, Base 4, Base 3, Base 2, Base 1 and Yellow Base
Colour Range	Refer Nippon Paint Shade Cards and Fandeck	Refer Nippon Paint Shade Cards and Fandeck	Refer Nippon Paint Shade Cards and Fandeck	Refer Nippon Paint Shade Cards and Fandeck	Refer Nippon Paint Shade Cards and Fandeck	Refer Nippon Paint Shade Cards and Fandeck
Finish	High sheen	High sheen	Smooth matt	Luxury sheen	Luxury sheen	Soft sheen
Coverage	200-220 sq ft/litre/coat & 100-120 sq ft/litre/2 coats	240-260 sq ft/litre/coat & 110-130 sq ft/litre/2 coats	200-220 sq ft/litre/coat & 100-110 sq ft/litre/2 coats	240-260 sq ft/litre/coat & 150-175 sq ft/litre/2 coats	280-320 sq ft/litre/coat & 150-175 sq ft/litre/2 coats	200-250 sq ft/litre/coat & 100-120 sq ft/litre/2 coats
Dry Time	To touch: 30 minutes To recoat: 4-6 hours	To touch: 30 minutes To recoat: 4-6 hours	To touch: 30 minutes To recoat: 4-6 hours	To touch: 30 minutes To recoat: 4-6 hours	To touch: 30 minutes To recoat: 4-6 hours	To touch: 30 minutes To recoat: 4-6 hours
Gloss Level	60° head: 30-40 units	60° head: 45-55 units	60° head: 1-10 units	60° head: 10-20 units	60° head: 10-20 units	60° head: 5-18 units
Clean Up Solvent	Clean, potable water	Clean, potable water	Clean, potable water	Clean, potable water	Clean, potable water	Clean, potable water
Stability of Diluted Paint	24 hours	24 hours	24 hours	24 hours	24 hours	24 hours
Shelf Life	3 years from the date of manufacture in original tightly closed containers	3 years from the date of manufacture in original tightly closed containers	3 years from the date of manufacture in original tightly closed containers	3 years from the date of manufacture in original tightly closed containers	3 years from the date of manufacture in original tightly closed containers	3 years from the date of manufacture in original tightly closed containers
Dilution	20-30% by volume with clean potable water. Stir well before use. Upto 20% by volume with clean potable water for dark shades	30-40% by volume with clean potable water. Stir well before use. Upto 20% by volume with clean potable water for dark shades	20-30% by volume with clean, potable water. Stir well before use	30-40% by volume with clean, potable water. Stir well before use 20-30% by volume with clean potable water for dark shades	30-40% by volume with clean, potable water. Stir well before use 20-30% by volume with clean potable water for dark shades	30-40% by volume with clean, potable water & 20% dilution for dark shades
Pack Sizes	1L & 4L	1L, 4L, 10L & 20L	1L, 4L, 10L & 20L	1L, 4L, 10L & 20L	1L, 4L, 10L & 20L	1L, 4L, 10L & 20L

*Available in selected regions | *Actual coverage is dependent on the substrate condition

INTERIOR PRODUCTS

MATEX EZ WASH



NIPPON PAINT
MATEX EZ WASH
is an interior emulsion with excellent value for money, washability, high durability and a silky, smooth finish. This modified acrylic emulsion has superior cleaning properties that give you spotless interiors. It resists fungal growth and emits a fresh fragrance.



MATEX GOLD



NIPPON PAINT
MATEX GOLD is a premium emulsion which provides a smooth sheen finish to interior walls. It delivers excellent coverage, good washability and has low VOC, hence maintaining a healthy home.



BREEZE STAR



NIPPON PAINT
BREEZE STAR
is an interior emulsion paint which contains superior pigment composition along with rich polymer which provides a superior sheen finish and a dazzling look to your wall, at an economical price.



VINILEX



NIPPON PAINT
VINILEX is a specially formulated water-based modified acrylic emulsion paint for interior walls. It is durable, washable and provides a superior, smooth finish. It offers good hiding and spreading.



BREEZE



NIPPON PAINT
BREEZE is an economy interior emulsion having smooth and matt finish.



BREEZE EZEE*



NIPPON PAINT
BREEZE EZEE interior Emulsion is based on modified acrylic emulsion formulated to decorate and protect interior walls. It gives a smooth matt finish and value for money and can be used as a better alternate to distemper.



CEILING FRESH



NIPPON PAINT
CEILING FRESH is a specially formulated paint based on modified acrylic emulsion with smooth matt finish for interior use. The paint changes colour from pink to white as it dries so that the applicator never misses a spot.



Bases	White, Base 4, Base 3, Base 2, Base 1 & Yellow Base	White & MG4, MG3, MG2, MG1, Red & Yellow Base	White Base, Base 3 & Yellow Base	Base 4, Base 3, Base 1 & Coloured Bases	Base 4, Base 3 & Base 1	White & Bases	White
Colour Range	Refer Nippon Paint Shade Cards and Fandeck	Refer Nippon Paint Shade Cards and Fandeck	Refer Nippon Paint Shade Cards and Fandeck	Refer Nippon Paint Shade Cards and Fandeck	Refer Nippon Paint Shade Cards and Fandeck	Refer Nippon Paint Shade Cards and Fandeck	White
Finish	Pearl sheen	Smooth sheen	Sheen finish	Smooth matt	Smooth matt	Smooth matt	Smooth matt
Coverage	220-240 sq ft/litre/coat & 120-130 sq ft/litre/2 coats	280-325 sq ft/litre/coat & 150-175 sq ft/litre/2 coats	230-250 sq ft/litre/coat & 130-140 sq ft/litre/2 coats	130-150 sq ft/litre for 2 coats	120-130 sq ft/litre for 2 coats	110-130 sq ft/litre for 2 coats	100-130 sq ft/litre for 2 coats
Dry Time	To touch: 30 minutes To recoat: 4-6 hours	To touch: 30 minutes To recoat: 4-6 hours	To touch: 30 minutes To recoat: 4-6 hours	To touch: 30 minutes To recoat: 4-6 hours	To touch: 30 minutes To recoat: 4-6 hours	To touch: 30 minutes To recoat: 4-6 hours	To touch: 30 minutes To recoat: 4-6 hours
Gloss Level	60° head: 15-25 units	60° head: 0-10 units	60° head: 12-18 units	60° head: 0-5 units	60° head: 0-5 units	60° head: 0-5 units	60° head: 0-5 units
Clean Up Solvent	Clean, potable water	Clean, potable water	Clean, potable water	Clean, potable water	Clean, potable water	Clean, potable water	Clean, potable water
Stability of Diluted Paint	24 hours	24 hours	24 hours	24 hours	24 hours	24 hours	24 hours
Shelf Life	3 years from the date of manufacture in original tightly closed containers	3 years from the date of manufacture in original tightly closed containers	3 years from the date of manufacture in original tightly closed containers	3 years from the date of manufacture in original tightly closed containers	3 years from the date of manufacture in original tightly closed containers	3 years from the date of manufacture in original tightly closed containers	3 years from the date of manufacture in original tightly closed containers
Dilution	Upto 40% by volume with clean, potable water. Stir well before use. 20-30% by volume with potable water for dark shades	50-60% by volume with clean, potable water. Stir well before use. 20-30% by volume with potable water for dark shades	40-50% by volume with clean, potable water. Stir well before use. 20-30% by volume with potable water for dark shades	50-60% by volume with clean, potable water	60-65% by volume with clean, potable water	50 to 75% by volume with clean, potable water. For dark shades 30% by volume with clean, potable water	60-65% by volume with clean, potable water
Pack Sizes	1L, 4L, 10L & 20L	1L, 4L, 10L & 20L	1L, 4L, 10L & 20L	1L, 4L, 10L & 20L	1L, 4L, 10L & 20L	1L, 4L, 10L & 20L	1L, 4L, 10L & 20L

*Available in selected regions | *Actual coverage is dependent on the substrate condition

*Available in select markets only.

WOOD & METAL

BODELAC



NIPPON PAINT
BODELAC is a specially blended, alkyd-based synthetic enamel. It has no added lead or chrome compounds, thus making it safe. It has excellent gloss retention and is suitable for a wide variety of interior and exterior metal, wood and masonry surfaces.



SATIN ENAMEL



NIPPON PAINT
SATIN ENAMEL is a specially blended enamel paint that protects and beautifies interiors, exteriors, wood, metal and masonry surfaces. It imparts a rich, satin finish with a soft sheen and forms a layer which is tough, washable and long-lasting. It is resistant to alkali, stains and water.



AQUA BODELAC*



NIPPON PAINT
AQUA BODELAC water-based semi-gloss enamel provides rich satin finish and can be used for walls and masonry surfaces. It is safe, low odour, low VOC with excellent washability and durability.



CLEARTONE



NIPPON PAINT
CLEARTONE PU is a two-pack polyurethane finish which protects the wood and maintains its natural beauty. It comes in gloss and matt finishes for multiple surfaces. Its tough film ensures no scratches and stains on the wood. The acid and alkali resistant property protects the surface from household cleansers. It is resistant to UV, algal and fungal attacks.

Available for both interior & exterior.



MELAMIC



NIPPON PAINT
MELAMIC is a specially formulated, solvent-based, two-pack transparent wood finish for interiors. Its superior low odour formulation not only protects wood and veneers from scratches and stains but also enhances its aesthetics.

Available for interior.



WOOD MAGIC



NIPPON PAINT
WOOD MAGIC is a highly durable, single pack polyurethane-based paint that beautifies and protects wood surfaces. While it enhances the elegant and rich look of natural wood, it also protects furniture for long periods.

Available for both interior & exterior.



Bases	Base 1, Base 3, Base 4 and direct colours	Base 1, Base 3, Base 4 and direct colours	Base 4, white and direct colours	NA	NA	NA
Colour Range	Please refer the Nippon Paint Fandeck	Please refer the Nippon Paint Fandeck	Please refer the Nippon Paint Fandeck	NA	NA	NA
Finish	High gloss	Satin	Semi glossy	Interior: Glossy and matt Exterior: Glossy and matt	Interior: Glossy and matt	Interior: Glossy Exterior: Glossy
Drying Time	To touch: 3-4 hours	To touch: 2-3 hours	30 minutes	45 minutes	30 minutes	60 minutes
Recoating Interval	6-8 hours	6-8 hours	6-8 hours	16 hours	5-6 hours	7-8 hours
Coverage	190-230 sq ft/litre/coat 110-140 sq ft/litre/2 coats	120-140 sq ft/litre/coat 70-80 sq ft/litre/2 coats	100-120 sq ft/litre/2 coats	85-110 sq ft/litre/coat 45-55 sq ft/litre/2 coats	100-120 sq ft/litre/coat 50-60 sq ft/litre/2 coats	180-220 sq ft/litre/coat for spray, 100-120 sq ft/litre/coat for brush
Dilution	10% by volume with mineral turpentine/general purpose thinner	10% by volume with mineral turpentine/general purpose thinner	10-20% by volume with clean, potable water	20-25% Nippon Paint Cleartone thinner only	Up to 20-25% by volume using Nippon Paint Melamic thinner only	Up to 10% by volume mineral turpentine/general purpose thinner
Pack Sizes	50ML, 100ML, 200ML, 500ML, 1L, 4L, 10L & 20L	1L, 4L, 10L & 20L	500ML, 1L, 4L, 10L & 20L	1L, 4L & 20L	1L, 4L & 20L	500 ML, 1L & 4 L

*Available in selected regions
*Actual coverage is dependent on the substrate condition

PRIMERS / UNDERCOATS

AQUA PRIMER



NIPPON PAINT
AQUA PRIMER for all surfaces can be used on wood, wall and metal surfaces, provides superior bonding and enhances durability of top coat.



MULTI PURPOSE WALL SEALER



NIPPON PAINT
MULTI PURPOSE WALL SEALER is a water-based wall sealer specially formulated to provide excellent adhesion and wall sealing. This product is suitable for both interior and exterior, masonry and gypsum surfaces. It bonds well with cement and plastered surfaces, thus enhancing the life of the top coat. It has superior anti-algal and anti-fungal properties.



DR. BOND



NIPPON PAINT
DR. BOND efflorescence resistant sealer is a water-based penetrating sealer for concrete masonry and lime based surfaces. The product penetrates below the substrates surface and blocks lime from coming on to the surface.



LATEX INTERIOR PRIMER



NIPPON PAINT
LATEX INTERIOR PRIMER is water-based and is formulated to provide good adhesion to interior masonry and cement surfaces. It has good hiding properties and is easy to apply.



LATEX EXTERIOR PRIMER



NIPPON PAINT
LATEX EXTERIOR PRIMER is water-based and is specially formulated for exterior cement, concrete and plastered surfaces. Its unique formula provides extra protection to the top coat. It is also algal and fungal resistant.



Drying Time	30 minutes	30 minutes	30 minutes	30 minutes	30 minutes
Recoating Interval	4-6 hours	4-5 hours	4-6 hours	4-6 hours	4-6 hours
Coverage	For wood & metal: 130-160 sq ft/litre/coat For wall: 160-200 sq ft/litre/coat	110-140 sq ft/litre/coat	100-130 sq ft/litre/coat	210-230 sq ft/litre/coat	100-110 sq ft/litre/coat
Dilution	20% by volume with clean, potable water for wood & metal surfaces 50% by volume with clean, potable water for masonry surfaces	100% by volume with clean, potable water for exterior 50% by volume with clean, potable water for interior	100% by volume with clean, potable water	50% by volume with clean, potable water	100% by volume with clean, potable water
Pack Sizes	1L, 4L, 10L & 20L	1L, 4L, 10L & 20L	1L, 4L, 10L & 20L	1L, 4L, 10L & 20L	1L, 4L, 10L & 20L

*Actual coverage is dependent on the substrate condition

PRIMERS / UNDERCOATS

ATOM 2-IN-1 PRIMER*



NIPPON PAINT
ATOM 2-IN-1 PRIMER is suitable for both interior as well as exterior. It provides good adhesion to concrete substrate and value for money.



MULTI-PURPOSE SOLVENT PRIMER



NIPPON PAINT
MULTI-PURPOSE SOLVENT PRIMER is a solvent-based undercoat for different types of wood, POP, gypsum and cement surfaces.



WOOD PRIMER



NIPPON PAINT
WOOD PRIMER is a alkyd-based undercoat with good adhesion and anti-fungal properties for different wooden surfaces.



RED OXIDE METAL PRIMER



NIPPON PAINT
RED OXIDE METAL PRIMER is a specially formulated undercoat for metal surfaces. It has anti-corrosive properties and provides good adhesion to the top coat.



Drying Time	30 minutes	60-80 minutes	30 minutes	60 minutes
Recoating Interval	4-6 hours	6-7 hours	6-7 hours	6-7 hours
Coverage	Interior: 180-200 sq ft/litre/coat Exterior: 100-110 sq ft/litre/coat	130-160 sq ft/litre/coat	130-160 sq ft/litre/coat	130-160 sq ft/litre/coat
Dilution	Upto 100% by volume with clean, potable water for exteriors and Upto 50% by volume with clean, potable water for interiors	Up to 10% by volume with mineral turpentine/general purpose thinner	Up to 10% by volume with mineral turpentine/general purpose thinner	Up to 10% by volume with mineral turpentine/general purpose thinner
Pack Sizes	1L, 4L, 10L & 20L Available in select markets only.	500ML, 1L, 4L & 20L	500ML, 1L, 4L & 20L	500ML, 1L & 4 L

*Actual coverage is dependent on the substrate condition

INTERIOR TEXTURE

2-IN-1 EMULSION

WALLTRON - CONSTRUCTION SOLUTIONS

MOMENTO ELEGANT

MOMENTO ENHANCER

MOMENTO DZINE

ATOM FIBRA

ATOM 2-IN-1

HYDROSHIELD DAMPPROOF

HYDROSHIELD DAMPSEAL

HYDROSHIELD SEALER

HYDROSHIELD EMULSION



NIPPON PAINT MOMENTO ELEGANT allows you to create a stylish impression with luxurious matte textures and rich colours.

NIPPON PAINT MOMENTO ENHANCER lets you glaze over your favourite coloured walls to create serene winter masterpieces of frost texture bathed in snow, pearl or gold lustre.

NIPPON PAINT MOMENTO DZINE (Momento Metallics) brings you a paint base that allows you to create a plethora of dzine patterns in a range of shades including metallics like gold and silver. They are unique, letting your creativity shine through and allowing you to create infinite patterns. Go ahead and bring perfection to your home.

NIPPON PAINT ATOM FIBRA is a multi-purpose emulsion paint specially designed for both interior and exterior walls. It is reinforced with microfibres which gives enhanced mechanical strength to the paint film.

NIPPON PAINT ATOM 2-IN-1 multi-purpose emulsion is a flat and durable paint which makes it ideal for both interior and exterior surfaces. Following extensive R&D and by listening to our decorating partners' inputs, this dynamic paint has been developed for maximum performance which is based on acrylic modified emulsion.

NIPPON PAINT WALLTRON HYDROSHIELD DAMPPROOF is a fibre reinforced elastomeric coating used for waterproofing. It forms a thick elastic film which covers cracks and blocks water, thus offering excellent waterproofing.

NIPPON PAINT WALLTRON HYDROSHIELD DAMPSEAL is a fibre reinforced elastomeric coating used as a waterproofing basecoat for vertical walls (waterproofing primer).

NIPPON PAINT WALLTRON HYDROSHIELD SEALER is an acrylic based penetrating primer designed for fresh concrete surfaces or highly alkaline substrate. It resists efflorescence and provides excellent sealing.

NIPPON PAINT WALLTRON HYDROSHIELD is a self cross-linking acrylic emulsion based coating. It is used as a waterproof and durable coating to protect exterior walls. It has excellent waterproofing, elasticity, breathability and crack bridging properties.



Bases	44 Colours in 1 ME Base	Gold Frost, Pearl Frost, Snow Frost	Gold, Silver, Base for Tinting MD1	White Base, Base 3, Base 2, Base 1, Yellow Base, Yellow Oxide & Red Oxide	White, Base 4, Base 3, Base 2, Base 1, YO, RO, OY & OR	Where to Use	All types of exterior walls	All types of exterior walls	All types of exterior walls	All types of exterior walls
Colour Range	Refer the Nippon Paint Momento catalogue	Refer the Nippon Paint Momento catalogue	Refer the Nippon Paint Momento catalogue	Refer the Nippon Paint Fandeck	Refer the Nippon Paint Fandeck					
Finish	Texture	Texture	Texture	Matt	Matt					
Drying Time	3-4 hours	3-4 hours	3-4 hours	30 minutes	30 minutes	Drying Time	30 minutes	30 minutes	30 minutes	30 minutes
Recoating Interval	Not required	Not required	Not required	4-6 hours	4-6 hours	Recoating Interval	4-6 hours	4-6 hours	4-6 hours	4-6 hours
Coverage	*60-80 sq ft/litre/coat	*50-70 sq ft/litre/coat	*60-80 sq ft/litre/coat	Interior: 180-210 sq ft/litre/coat & 100-110 sq ft/litre/2 coats Exterior: 100-110 sq ft/ltr/coat & 55-60 sq ft/2 coats	Interior: 180-210 sq ft/litre/coat & 100-110 sq ft/litre/2 coats Exterior: 90-100 sq ft/ltr/coat & 45-50 sq ft/ltr/2coat	Coverage	25-30 sq ft/litre/coat (Forced Coverage)	35-40 sq ft/litre/coat for vertical surfaces (Forced)	*90-100 sq ft/litre (Forced Coverage)	60-70 sq ft/litre/coat
Dilution	Not required	Not required	Not required	50% by volume with clean, potable water for both interior as well as exterior application 20-30% by volume with potable water for dark shades	50% by volume with clean, potable water for both interior as well as exterior application. Stir well before use. 20-30% by volume with potable water for the dark shade	Dilution	20-30% by volume with clean, potable water	20-30% by volume with clean, potable water	Upto 70% by volume with clean, potable water	20-30% by volume with clean, potable water
Pack Sizes	1L	1L	1L	1L, 4L, 10L & 20L	1L, 4L, 10L & 20L	Pack Sizes	1L, 4L, 10L & 20L	1L, 4L, 10L & 20L	1L, 4L & 20L	1L, 4L, 10L & 20L

*Coverage depends on texture
*Actual coverage is dependent on the substrate condition
*For warranty terms please refer www.nipponpaint.co.in

WALLTRON - CONSTRUCTION SOLUTIONS

CRACK FILL PASTE



NIPPON PAINT WALLTRON NSEAL CRACK FILL PASTE is composed of a high quality weather durable acrylic emulsion polymer, carefully selected fillers, fibers and additives for interior as well as exterior surfaces. It is an easy to apply, single pack, ready-to-use, water resistant, flexible material for filling cracks in plastered surfaces. It has excellent bonding, durability, and aesthetic appearance.

- Paste form, non sagging
- Flexibility
- Eco-friendly
- Paintability
- Non-staining
- Bonding
- Durability
- Non-toxic

ENHANCER



NIPPON PAINT WALLTRON ENHANCER is a ready-to-use, high solid, high performance polymer based on acrylic co-polymer. It shows excellent waterproofing property when mixed with cement.



KLEANWALL



NIPPON PAINT WALLTRON KLEANWALL is a fungicidal solution recommended for highly infested exterior walls.



WALL+



NIPPON PAINT WALLTRON WALL+ is a ready-to-use, high performance SBR based latex.



WALLTRON - CONSTRUCTION SOLUTIONS

STYLFIX TILE GROUT



NIPPON PAINT WALLTRON STYLFIX TILE GROUT is a cement based, single component, polymer modified non-shrink tile grout for filling tile joints up to a width of 4mm. It has excellent water repelling, adhesion and workability properties.



STYLFIX TA1



NIPPON PAINT WALLTRON Stylfix Tile Adhesive TA1 is a single component Grey cement based polymer modified general purpose tile adhesive for fixing tiles in interior/exterior areas.

- Ease of Application
- Superior Durability
- Quick Curing
- Optimal Setting Time
- Superior Adhesion
- Can be used on new as well as old construction floors

STYLFIX TA2



NIPPON PAINT WALLTRON Stylfix Tile Adhesive TA2 is a single component Grey cement based polymer modified general purpose tile adhesive for fixing tiles in interior/exterior areas. It can be used for tile on tile application for walls and floors.

- Ease of Application
- Superior Durability
- Quick Curing
- Optimal Setting Time
- Superior Adhesion
- Can be used on new as well as old construction for walls and floors

- It is generally used for tiles which has porosity less than or equal to 3%
- Vitrified tiles
- Heavy Tiles like Marble & Granite. Additional metal anchoring is recommended for exterior application of heavy tiles.

N-SEAL



NIPPON PAINT WALLTRON N-SEAL is a cement-based, polymer rich powder mix, used to fill cracks of 3-5mm thickness on plaster surfaces.



FR-PUTTY



NIPPON PAINT WALLTRON FR-PUTTY is an efflorescence resistant, white cement-based, premium quality modified putty.



Where to Use	Interior and exterior cracks on wall upto 5mm thickness	Repairing and new bonding concrete	All types of exterior walls	Repairing & new bonding concrete	Where to Use	All types of exterior/interior walls	Clay Tiles, Non vitrified Ceramic tiles		
Drying Time	24 hours, best result - cure for 7 days	6 hours	6 hours	30 minutes	Drying Time	30 minutes	15 minutes	15 minutes	30 minutes
Recoating Interval	Approx 25-30 running mtr/kg	Not required	Not required	4-6 hours	Recoating Interval	4-6 hours	4-6 hours	4-6 hours	4-6 hours
Coverage	NA	Waterproofing: 30-35 sq ft/kg in 2 coats Bonding agent: 45-50 sq ft/kg per coat	100-110 sq ft/coat	Waterproof: 22-25 sq ft/kg in 2 coats Bonding agent: 45-50 sq ft/kg per coat	Coverage	Refer TDS	2-3 sq ft/kg for 3mm thickness	2-3 sq ft/kg for 3mm thickness	Approximately 25-30 running mtr/kg
Dilution		Mixing: 1:1 with cement	Not required	1:1.5 with cement	Dilution	32-35% with water	250-300 ml of water per Kg	250-300 ml of water per Kg	2:5:1 powder:water
Pack Sizes	1Kg	250ML, 1L, 5L & 20L	250ML & 1L	250ML, 1L, 5L & 20L	Pack Sizes	1Kg	20Kg	20Kg	1Kg & 30Kg

*Actual coverage is dependent on the substrate condition

*Actual coverage is dependent on the substrate condition

WALLTRON - CONSTRUCTION SOLUTIONS

WP+



NIPPON PAINT WALLTRON WP+ is specially formulated using selected surface active plasticising agents, chemicals and additives for cement concrete, mortar and plasters. It makes concrete cohesive, prevents segregation and reduces water permeability.

- Better compatibility
- Resists corrosion
- Permeability
- Shrinkage
- Workability
- Compressive strength

HYDROSHIELD DAMPSMART



NIPPON PAINT WALLTRON HYDROSHIELD DAMPSMART is a specially designed waterproof coating for damp surfaces which when cured forms a tough yet elastic film which covers cracks and blocks water. It is used for patch repair of internal, external walls and temporary patch repair of roofs.

- Waterproofing
- Good adhesion
- Crack bridging
- Tintable in pastel shades
- Toughness and elasticity
- User-friendly
- Suitable for interior and exterior use

HYDRO BLOCK 2K



NIPPON PAINT WALLTRON HYDRO BLOCK 2K is a two component cementitious, flexible waterproofing coating. It is composed of best quality portland cement, properly selected and graded aggregates, additives and acrylic polymer as a binder. It is applied to waterproof and protect concrete structures.

- Flexibility
- Waterproof
- Adhesion
- Crack bridging
- Efflorescence resistant
- Anti-carbonation
- Seamless coat
- Application - easy to apply

AQUASIL











NIPPON PAINT WALLTRON AQUASIL is a water-based, high performance silicone clear, waterproofing compound. It has excellent hydrophobicity, so it does not allow water to penetrate the surface, while giving the product excellent permeability to aid evaporation of blocked moisture from inside.



Where to Use	Waterproofing of concrete and sand-cement mortars used in concrete and plastering	To be applied on interior walls, exterior walls, concrete or plastered surface, terraces, parapet and balconies	Suitable for use on new & old concrete/mortar/plaster surface	Stone, porous substrate or plaster surface
Drying Time	30-600 mins	4-6 hours	4-6 hours	6 hours
Dosage	100ml per 50kg bag of cement	2.0-2.5 sq mt/kg/2 coats or 4-5 sq mt/kg/per coat	7.5-8 sq ft/kg/2 coats	70-100 sq mt
Dilution	NA	160 – 180 micron in 2 coats when applied as recommended	Mix ratio (powder : liquid), by weight 2:1	1:9 with water
Pack Sizes	100ML, 200ML, 1L, 5L, 10L & 20L	1L, 5L, 10L & 20L	3Kg & 15Kg	250ML & 1L

*Actual coverage is dependent on the substrate condition

MS POLYMER SEALANTS

VT-620 / VT-620S LM MS Sealant		VT-624 / VT-624S MS Construction Sealant		VT-625 / VT-625S Ultimate Construction Sealant		VT-626 / VT-626S Green Sealant		VT-622 All-Stik MS Clear Sealant		VT-621 All Purpose MS Sealant		VT-628 Power Screw- Instant Grab Adhesive Sealant		VT-638 MS Seam Sealant			
																	
<p>An elastomeric hybrid sealant based on advanced MS Polymer technology. It is a low-modulus sealant with high movement capability and excellent weathering characteristic.</p> <ul style="list-style-type: none">• ASTM C920 (Class 50) compliant• ISO 11600 (F Class 25 LM) compliant• Better weathering resistance than PU sealants• Paintable• Low static charge – Less dirt streaking• Silicone oil-free – Non-staining on adjacent substrates• Isocyanate-free – No air bubbling• Solvent-free – No shrinkage		<p>A standard elastomeric sealant based on advanced MS Polymer technology. It is a low modulus sealant with ±25% movement capability with good weather resistance. It is suitable for sealing fillet joints (wall to wall, wall to floor junctions) as part of a waterproofing system.</p> <ul style="list-style-type: none">• ASTM C920 (Class 25) compliant• Good UV resistance• Paintable• Isocyanate-free – No air bubbling• Solvent-free – No shrinkage• Cost effective		<p>A premium elastomeric hybrid sealant based on advanced MS Polymer technology with excellent UV resistance. It is a low-modulus sealant with high movement capability.</p> <ul style="list-style-type: none">• Excellent UV resistance – 10-year warranty• ASTM C920 (Class 50) compliant• Low static charge – Less dirt streaking• Paintable• Silicone oil-free – Non-staining on adjacent substrates• Isocyanate-free – No air bubbling• Solvent-free – No shrinkage• Matte finish		<p>An environmentally friendly elastomeric sealant based on advanced MS Polymer. It is a low-modulus sealant with high movement capability.</p> <ul style="list-style-type: none">• Cleanroom Suitable Material (CSM) ISO-ACCM Class -7.1 Qualification• ASTM C920 (Class 25) compliant• Good UV resistance• Paintable• Low static charge – Less dirt streaking• Silicone oil-free – Non-staining on adjacent substrates• Isocyanate-free – No air bubbling• Solvent-free – No shrinkage• Singapore green building product labelling scheme complaint		<p>A clear colour MS Polymer sealant formulated for all bonding and sealing applications where long term reliability is required. It will bond to form a durable, flexible, waterproof seal.</p> <ul style="list-style-type: none">• Crystal clear• Bonds various materials• Primerless bonding to most surfaces		<p>A medium modulus, elastomeric hybrid sealant based on advanced MS Polymer technology. It will form a high strength elastic seal upon curing.</p> <ul style="list-style-type: none">• High strength and elastic• Good UV resistance• Paintable• Isocyanate-free – No air bubbling• Solvent oil-free – No shrinkage• Primerless bonding to most substrates		<p>An instant-grab adhesive based on advanced MS Polymer technology. It holds the substrate instantly, reducing the need for bracing requirement.</p> <ul style="list-style-type: none">• Instant grab (no support required)• High strength bonding• Primerless bonding to most substrates		<p>A high-performance, elastomeric hybrid sealant based on advanced MS Polymer technology. It has fast-drying speed, good UV, weather, and temperature resistance.</p> <ul style="list-style-type: none">• High strength and elastic• Fast drying• Paintable• Primerless bonding to most substrates• Isocyanate-free – No air bubbling• Solvent-free – No shrinkage			
Sealing concrete joints (precast wall panels, expansion joints, control joints, FRC boards etc.), window frame perimeter etc. Other applications sealing anodized aluminum, masonry, porcelain, coated metal, finished wood, epoxy and polyester panels, UPVC, polystyrene and stainless steel.		Sealing fillet joints (wall & floor movement junctions), concrete joints (precast wall panels, expansion joints, control joints etc.), window frame perimeter etc.		Sealing façade cladding (aluminum composite panel (ACP), metal panels, natural stones etc.) and concrete joints (expansion joints, control joints etc.) for construction applications.		Suitable for electronics cleanroom applications, sealing concrete joints (expansion joints, control joints, FRC boards etc.), window frame perimeter, etc. Other applications include sealing of anodized aluminum, masonry, porcelain, coated metal, finished wood, epoxy and polyester panels, UPVC, polystyrene, and stainless steel.		Applications		Ideal for bonding of plastics (nylon, PVC etc.), metals (stainless steel, aluminium, copper etc.), rubbers (natural rubber, synthetic rubber, silicone rubber etc.), natural materials (wood, polywood, leather, paperboard etc.) and inorganics (concrete, mortar, tile, glass, porcelain etc.)		Suitable for high strength sealing or bonding in construction, automotive, marine, and industrial applications. It works on various substrates like plastic, metal, rubber, natural materials (wood, polywood, leather, cloths, paperboard etc.) & inorganics (concrete, mortar, natural stone, tile, glass, porcelain etc.).		Suitable for high strength bonding in various construction, household, industrial, marine, and automotive applications. It is also widely used in coach work and shipbuilding industry.		Ideal for making permanent elastic seals of high bonding strength, especially interior and exterior body seams and joints of automobile/truck/coach/train/ship and boat. It is also elastic bonding in construction and industrial applications.	
White, Grey & Black		White, Grey & Black		Matte Black, Matte Grey & Matte White		White, Grey & Black		Available Colours		Clear		White, Grey & Black		White		White & Beige	
290 ml (cartridge) & 600 ml (sausage)		290 ml (cartridge) & 600 ml (sausage)		290 ml (cartridge) & 600 ml (sausage)		290 ml (cartridge) & 600 ml (sausage)		Content		290 ml		290 ml		290 ml		290 ml	
20 cartridges/carton, 20 sausages/carton		20 cartridges/carton, 20 sausages/carton		20 cartridges/carton, 20 sausages/carton		20 cartridges/carton, 20 sausages/carton		Carton Quantity		20 cartridges/carton		20 cartridges/carton		20 cartridges/carton		20 cartridges/carto	

MS POLYMER SEALANTS

VT-652 High Performance MS Sealant



A high-performance, high modulus, industrial-grade, elastomeric hybrid sealant based on advanced MS Polymer technology.

- High strength and durable bonding
- Paintable
- Isocyanate-free – No air bubbling
- Solvent-free – No shrinkage
- Primerless bonding to most substrates

VT-665 Primerless Auto Glass Sealant



A moisture-cured, high modulus MS Polymer sealant formulated for windscreen bonding applications. It has high green strength and excellent resistance against weathering and temperature extremes. It is solvent-free and will not shrink after curing.

VT-630 / VT-630S MS Flooring Adhesive



An eco-friendly wood flooring adhesive formulated with advanced MS Polymer technology. It cures on exposure to atmospheric moisture, and quickly forms a tenacious but elastic bond on wood flooring and wall decorative materials. When cured, it is waterproof and is not adversely affected by exposure to moisture or water. Its elastic characteristic allows the wood floor to expand and contract without adhesion failures. Its non-slump formula enables notched trowel ridges to hold firm, bridging gaps between wood flooring and sub floor and reducing floor hollowness problem. Since it does not contain water or solvent, it will not cause dimensional changes in wood. It is also safe and has a very low VOC content.

- Resistant to aging
- Water-free - No wood swelling effect
- Solvent and isocyanate-free
- Low odour and low VOC
- Notched trowel ridges hold firm
- Rapid strength build-up and short curing time
- Easy surface clean up
- Non-flammable and non-hazardous

VT-632 / VT-632S Artificial Grass Adhesive



A one-component, MS Polymer adhesive for bonding artificial grass/synthetic turf on various subfloor substrates or joint strips. It is a green product, meeting SCAQMD VOC limit and is recommended for green buildings. It does not contain any solvents (will not damage bonded substrates), water (no glue-line shrinkage), or isocyanates (non-hazardous). It is specially formulated to have good UV resistance and water-resistant bonding for outdoor application.

- Indoor and outdoor applications
- Green in color
- Low odour and low VOC
- Notched trowel ridges hold firm
- Can be applied onto damp substrate
- Fast initial grab and curing time
- Non-flammable, non-hazardous

ACRYLIC SEALANTS

VT-220 / VT-220S Seal-All-Gaps



An environmentally friendly acrylic sealant for general purpose sealing applications. It is paintable and formulated for sealing gaps and joints where slight movements or vibrations are expected.

- LEED v4.1 EQ Credit: Low-Emitting Materials compliant
- Paintable
- Permanently flexible
- Easy clean up
- Singapore green building product labelling scheme complaint

VT-222 All Purpose Gap Sealant



An economical acrylic sealant for general purpose sealing applications. It is paintable and formulated for sealing gaps and joints where slight movements or vibrations are expected.

- ASTM C920 (Class 12.5) compliant
- Paintable
- Economical
- Permanently flexible

VT-226 GP Gap Sealant



An economical acrylic sealant for general purpose sealing applications. It is paintable and formulated for sealing gaps and joints where slight movements or vibrations are expected.

- Paintable
- Economical
- Permanently flexible

VT-223 Ultra Flex Gap Sealant



A premium grade high elastic acrylic sealant for both external and internal sealing applications. It is formulated with enhance UV resistant property and can withstand up to 25% movement.

- LEED v4.1 EQ Credit: Low-Emitting Materials compliant
- ASTM C920 (Class 25) compliant
- Exterior and interior sealant applications
- Paintable
- Easy clean up
- Permanently flexible

Applications

Suitable for high strength bonding in various construction, automotive, and industrial applications, especially applications that will subject to dynamic stresses.

Specially formulated for windscreen bonding applications. Suitable for glass bonding in trains and coachwork.

Ideal for bonding wood floors to concrete, plywood, cured levelling compounds, moisture vapour barrier, OSB (underlayment grade), particle board, rubber underlay, gypsum board, ceramic tiles, stone, terrazzo, radiant heated subfloors, metal decking, steel, and aluminium.

Various types of artificial grass, synthetic turf, or carpet (polypropylene, rubber, polyurethane; tufted or woven), as well as various types of subfloor substrates.

Applications

General sealing applications (door and window joints, cabinet and wardrobe installation, skirting of wood flooring etc.). Suitable for various substrates (metal, PVC, wood, concrete, gypsum boards, reinforced cement boards, marble etc.).

General sealing applications (door and window joints, cabinet and wardrobe installation, skirting of wood flooring etc.). Suitable for various substrates (metal, PVC, wood, concrete, gypsum boards, reinforced cement boards, marble etc.).

General sealing applications (door and window joints, cabinet and wardrobe installation, skirting of wood flooring etc.). Suitable for various substrates (metal, PVC, wood, concrete, gypsum boards, reinforced cement boards, marble etc.).









Sealing of building joints that are subject to movement (door and window joints, cabinet and wardrobe installation, skirting of wood flooring, etc.). Suitable for various substrates (metal, PVC, wood, concrete, gypsum boards, reinforced cement boards, marble, etc.).

Available Colours	White, Grey & Black	Black	Light Brown	Green	Available Colours	White	White	White	White
Content	290 ml	310 ml	16 kg/pail (8kg x 2packs), 24 kg/pail (8kg x 3 packs) & 600 ml (sausage)	24 kg/pail (8kg x 3 packs) & 600 ml (sausage)	Content	450 gm (cartridge) & 960 gm (sausage)	450 gm	400 gm	450 gm (cartridge)
Carton Quantity	20 cartridges/carton	20 cartridges/carton	16 kg/pail, 24 kg/pail, 20 sausages/carton	24 kg/pail, 20 sausages/carton	Carton Quantity	24 cartridges/carton, 20 sausages/carton	24 cartridges/carton	24 cartridges/carton	24 cartridges/carton

ACRYLIC SEALANTS

CAULKING MATERIALS

CONSTRUCTION / PANEL ADHESIVE SEALANT

VT-224 Rainbow Seal		VT-225 Rapid Drying Gap Sealant		VT-240 / VT-244 Awning Caulk		VT-241 Vital Coolroom Mastic		VT-230 Vital Nails		VT-231 Heavy Duty		VT-233 Green Nails		VT-234 Multi Purpose			
																	
<p>An acrylic sealant with a wide variety of colours for general purpose sealing applications. It is paintable and formulated for sealing gaps and joints where slight movements or vibrations are expected.</p> <ul style="list-style-type: none">• Various colors available• Dries true to wet color• Permanently flexible		<p>A premium grade acrylic sealant formulated for fast paint over time (10 minutes). It is paintable and formulated for sealing gaps and joints where movements or vibrations are expected.</p> <ul style="list-style-type: none">• ASTM C920 (Class 12.5) compliant• 10 minutes paint over time• Permanently flexible• Easy clean up		<p>An oil-based caulk formulated to bond various types of common construction materials without primer. It has excellent adhesion, good durability and low shrinkage.</p> <ul style="list-style-type: none">• Outstanding durability• Weatherproof• Bonds most materials		<p>A non-drying, butyl rubber-based mastic that does not harden but rather remains paste-like, permanently soft. It has excellent water vapour transmission and cold temperature resistance.</p> <ul style="list-style-type: none">• Moisture resistant• Non-skinning• Excellent adhesion		<p>A high-performance, paste-like construction adhesive specially formulated to bond a variety of construction materials. It will not slump on vertical surfaces.</p> <ul style="list-style-type: none">• Mirror and polystyrene-safe• Strong initial grab• Non-drip paste• Excellent adhesion on most substrates		<p>A heavy-duty construction adhesive formulated for instant grab and holds projects in place instantly, reducing bracing requirement. It bonds most construction materials and will not slump on vertical surfaces.</p> <ul style="list-style-type: none">• Professional choice• Non-drip paste• Instant grab• Bonds most materials		<p>A water-based, low VOC, panel adhesive formulated for good initial grab and durable bonding. It is fast curing and is paintable.</p> <ul style="list-style-type: none">• Low VOC compliant• High initial grab• Non-drip paste• Paintable		<p>A high performance, construction adhesive formulated to bond a variety of common construction materials. It has strong initial grab, excellent adhesion, will not slump on vertical surfaces, and works well in cold temperature.</p> <ul style="list-style-type: none">• Cold weather applications• Non-drip paste• Excellent adhesion			
With a wide variety of colour, one can match the colour of various construction materials. General sealing applications (door and window joints, cabinet and wardrobe installation, skirting of wood flooring etc.). Suitable for various substrates (metal, PVC, wood, concrete, gypsum boards, reinforced cement boards, marble etc.).		Ideal for sealing applications where a fast paint over time is required. It also good for general sealing applications (door and window joints, cabinet and wardrobe installation, skirting of wood flooring, etc.). Suitable for various substrates (metal, PVC, wood, concrete, gypsum boards, reinforced cement boards, marble, etc.).		Ideal for general sealing applications with minimal movement (containers, roofs etc.). It also exhibits excellent adhesion to metal, wood, glass, ceramic etc.		Well-suited for sealing cold room and other pre-fabricated construction applications. Ideal for sealing most plastics, metals, glass, masonry and wood.		Applications		Applications: Ideal for bonding most construction materials: wood, particle board, metal, concrete, fibre-reinforced cement board, ceramics, bricks, flooring panels. Can be used on polystyrene and mirror.		Applications: Ideal for bonding most construction materials: wood (wet, treated etc.), plywood, particleboard, hardboard, metal, concrete, polyurethane foam, stone, ceramic and most large panel substrates.		Applications: Ideal for bonding most construction materials: wood, metal, glass, plastic, stone, ceramic, plasterboard and brick. Typical applications include adhering wall panels, ceramic tiles repair, and batten installation.		Applications: Ideal for bonding most construction materials: wood, particle board, metal, concrete, fibre-reinforced cement board, ceramics, bricks, flooring panels. Can be used on polystyrene, polyurethane foam and mirror.	
White, Black, Grey, Brown, Light Brown, Dark Brown, Teak, Merbau, Cherry, Beige, Terracotta, Coffee, Greenish Grey & Barley		White		White, Grey & Black		White		Available Colours		Brown		Beige		Off-white		Reddish Brown	
450 g		450 g (cartridge)		400 ml (VT-240) & 300 ml (VT-244)		300 ml		Content		350 g		350 g		400 g		300 ml (cartridge)	
24 cartridges/carton		24 cartridges/carton		24 cartridges/carton		24 cartridges/carton		Carton Quantity		24 cartridges/carton		24 cartridges/carton		24 cartridges/carton		24 cartridges/carton	

CONSTRUCTION / PANEL ADHESIVE SEALANT

VT-235 Tub Surround



A high performance, construction adhesive formulated for good steam, heat, and water resistance. It has strong initial grab, excellent adhesion and offers long working time.

- Safe for most plastics and foams
- Steam, heat and water resistant
- Long working time
- Excellent adhesion

VT-236 V-Bond



A high performance construction adhesive specially formulated to bond non-porous substrates, such as Aluminum Composite Panel (ACP) and metal panel. It is also suitable to bond a variety of other common construction materials. It has strong initial grab, superior adhesion, and will not slump on vertical surfaces.

- Excellent adhesion for all metal substrates (non-porous)
- Strong initial grab
- Bonds most materials

VT-232 Eco Nails



A low-VOC construction adhesive formulated to comply with SCAQMD rule #1168. It has strong initial grab on most construction materials, excellent adhesion, and will not slump on vertical surfaces.

- LEED v4.1 EQ Credit: Low-Emitting Materials compliant
- Non-drip paste
- Strong initial grab
- Bonds most materials
- Singapore green building product labelling scheme complaint

DUCT SEALANTS

VT-282 Air Duct Sealant



A smooth solvent-based indoor/outdoor air duct sealant for sealing fabricated joints, and other types of air ducts. It performs as a tough and flexible adhesive and sealant on the joints and seams, thereby effectively blocks the infiltration of gases, dust and other contaminants and the exfiltration of conditioned air. It is able to accommodate minor vibration and movement, stays flexible and does not crack.

- Fast cure
- Economical
- Excellent workability
- Crack and peel resistant
- Slump resistant
- Minimal shrinkage
- High solid content
- Indoor and outdoor usage

VT-284 High Performance Duct Sealant



A solvent-based indoor/outdoor air duct sealant for sealing fabricated joints and other types of air ducts where the duct systems will be subject to frequent oil or chemical contamination. It performs as a tough and flexible adhesive and sealant on the joints and seams, thereby effectively blocks the infiltration of gases, dust and other contaminants and the exfiltration of conditioned air. It works in heated environments as it can withstand service temperature up to 70 °C.

- Fast cure
- Weather, oil and chemical resistant
- Excellent workability
- Crack and peel resistant
- Slump resistant
- Minimal shrinkage
- High solid content

VT-286 Water-based Duct Sealant



A water-based indoor/outdoor air duct sealant for sealing fabricated joints and other types of air ducts. It performs as a tough and flexible adhesive and sealant on the joints and seams, thereby effectively blocks the infiltration of gases, dust and other contaminants and the exfiltration of conditioned air. Excellent coverage rate can be achieved with easy brush-on application, which helps reduce installation cost.

- Conforms to FDA 21 CFR 177.2600
- LEED v4.1 EQ credit: Low-emitting materials compliant
- Low VOC and low odour
- Paintable
- Excellent workability
- Crack and peel resistant
- Slump resistant
- High solid content
- Low shrinkage

Applications

Suitable for installation of PVC and ABS tub surrounds. Ideal for bonding most construction materials: wood, particle board, metal, concrete, fibre-reinforced cement board, ceramics, bricks, flooring panels.

Suitable for Aluminum Composite Panel (ACP) and metal panel installations. Ideal for bonding most construction materials: wood, particle board, metal, concrete, fiber-reinforced cement board, ceramics, bricks, flooring panels.

Ideal for bonding most construction material: wood, particleboard, masonry, metal, concrete, fibre-reinforced cement board, bricks, flooring panel. Shows excellent adhesion for bonding raised access floor pedestals to cement floor screed (tested with CISCA 2007-Section 6: Pedestal Overturning Moment Test).

Applications

Ideal for sealing fabricated joints and seams of sheet metal air ducts, fibreglass duct board, thermal insulation, crawl space vapour barriers, house wrap, and other types of air ducts.

Ideal for sealing fabricated joints and seams of sheet metal air ducts, fibreglass duct board, thermal insulation, crawl space vapour barriers, house wrap, and other types of air ducts in areas like kitchen and factories.

Ideal for sealing fabricated joints and seams of sheet metal air ducts, fibreglass duct board, thermal insulation, crawl space vapour barriers, house wrap, and other types of air ducts.

Available Colours	Yellowish Brown	Brown	Light Brown	Available Colours	NA	NA	NA
Content	300 ml (cartridge)	300 ml	300 ml (cartridge) & 5.0 kg (pail)	Content	4 kg, 18 kg & 25 kg	4 kg & 20 kg	4 kg & 20 kg
Carton Quantity	24 cartridges/carton	24 cartridges/carton	24 cartridges/carton, 4 pails/carton	Carton Quantity	4 pails/carton (4 kg pail)	4 pails/carton (4 kg pail)	4 pails /carton (4 kg pail)

SILICONE SEALANTS

VT-200
Multi Purpose Sealant



A one-component, high performance industrial grade, 100% acetic cure silicone sealant formulated for glazing and sealing applications where long term reliability is required.

- FDA 21 CFR Part 175.300 (Food contact safe) compliant
- Industrial grade
- Permanently flexible
- Indoor and outdoor use

VT-201
All Purpose Sealant



A one-component, versatile, acetic cure silicone sealant formulated for glazing and sealing applications where long term reliability is required. It will form a waterproof seal on many common wet area building materials.

- ASTM C920 (Class 25) compliant
- Versatile sealant
- Permanently flexible
- Indoor and outdoor use

VT-202
GP Sealant



A one-component, acetic cure silicone sealant formulated for use in a broad range of applications. It will form a waterproof seal on many common wet area building materials.

- Versatile sealant
- Durable and flexible
- Indoor and outdoor use

VT-210 / VT-210S
High Performance Sealant



A one-component, high performance, 100% neutral cure silicone sealant formulated to give excellent adhesion and durability. It has excellent resistance against outdoor weathering, vibration, temperature extremes etc.

- LEED v4.1 EQ Credit: Low-Emitting Materials compliant
- ASTM C920 (Class 50) compliant
- AS/NZS 4020:2005 (Potable water test) compliant
- FDA 21 CFR Part 175.300 (Safe food contact) compliant
- ISO11600 (F Class 25 LM)
- Excellent weathering resistance
- Permanently flexible
- Indoor and outdoor use
- Singapore green building product labelling scheme complaint

VT-211 / VT-211S
Weatherproofing Sealant



A one-component, high performance, 100% neutral cure silicone sealant. It has excellent resistance to outdoor weathering, vibration, temperature extremes, etc.

- LEED v4.1 EQ Credit: Low-Emitting Materials compliant
- ASTM C920 (Class 50) compliant
- Weatherproof seal
- Permanently flexible
- Indoor and outdoor use
- Matte finish
- Singapore green building product labelling scheme complaint

VT-212
Sanitary Sealant



A one-component, neutral cure silicone sealant formulated for excellent mildew resistance. It will form a durable and waterproof seal on most common wet area building materials.

- ASTM G21 tested (Anti-fungus)
- ASTM C920 (Class 25) compliant
- FDA 21 CFR Part 175.300 (Food contact safe) compliant
- Permanently flexible
- Indoor and outdoor use

VT-214
Polycarbonate Sealant



A one-component, 100% neutral cure silicone sealant specially formulated for polycarbonate bonding. It bonds well on polycarbonate with anti-scratch or anti-UV coatings, and will not discolour standard polycarbonate material. Not to be used for structural glazing applications.

- Excellent bonding on polycarbonate
- Permanently flexible
- No discoloration to polycarbonate
- Indoor and outdoor use

VT-218 / VT-218C
Glass & Metal Sealant



A one-component, neutral cure silicone sealant formulated to give excellent adhesion and durability. It has excellent resistance to outdoor weathering, vibration, temperature extremes etc.

- ASTM C920 (Class 25) compliant
- Excellent adhesion
- Permanently flexible
- Excellent weather resistance
- Indoor and outdoor use

Applications

General glazing (glass, aluminum, plastic etc.), curtain wall sealing, and general sealing (aquarium, skylights, ventilators, air conditioning etc.).

General sealing applications on various substrates (glass, aluminum, plastic, metals etc.).

General sealing applications on various substrates (glass, aluminum, plastic, metals etc.).

Sealing metal lap joints in roofing, guttering, and cladding applications. It can bond to most common building materials (aluminum, glass, galvanized iron, concrete, painted surfaces and mirror bonding etc.).

Applications

Strong weatherproof seal on most common building materials (aluminium, galvanized steel, painted surfaces, glass, brick, concrete, etc.). Widely used to seal external aluminium composite panels.

Warm areas with high humidity (bathrooms, toilets, kitchen etc.). It will bond on most building materials (ceramics, glass, aluminum, plastics etc.).

Bonding and sealing of polycarbonate and other plastic sheet materials in roofing applications. It can bond to most common building materials (aluminum, glass, galvanized iron, concrete, painted surfaces etc.).

Wide range of glazing, weather sealing, and other applications, including sealing metal lap joints in roofing, guttering and cladding applications. It can bond to most common building materials (aluminum, galvanized steel, painted surfaces, glass, concrete etc.).

Available Colours	Clear, White, Black, Grey & Bronze	Clear, White, Black, Grey, Aluminum & Bronze	Clear, White, Black & Grey	Translucent, White, Black, Grey, Aluminum, Dark Grey, Dark Bronze	Available Colours	Matte Black, Matte Grey & Matte white	Translucent, White & Beige	Translucent	Translucent, Dark bronze, White, Black & Grey
Content	300 ml	270 ml	230 ml	300 ml (cartridge) & 600 g (sausage)	Content	300 ml (cartridge) & 800 g (sausage)	300 ml	300 ml	280 ml / 300 ml & 500 ml (sausage)
Carton Quantity	24 cartridges/carton	24 cartridges/carton	24 cartridges/carton	24 cartridges/carton, 20 sausages/carton	Carton Quantity	24 cartridges/carton, 20 sausages/carton	24 cartridges/carton	24 cartridges/carton	24 cartridges/carton, 20 sausages/carton

FIRE RATED SEALANTS

VT-219 Fire Rated
Silicone Sealant



A single-component, gun-grade, ready-to-use neutral silicone sealant formulated to form an elastomeric fire retardant seal in construction applications. It helps control the spread of fire, smoke, and toxic fumes within a given area surrounded by firewalls for a period of up to four hours, depending on joint configuration.

- Fire rating up to 4 hours (EN 1366-4: 2006)
- ASTM C920 (Class 50) compliant
- Excellent weather and UV resistance
- Excellent adhesion to most substrates
- Matte finish

VT-629 / VT-629S
Fire Rated Hybrid Sealant



A single-component, moisture-curing sealant based on advanced MS Polymer technology that provides movement capability in fire rated joint applications. It is compliant with fire rating specification of BS EN 1366-4:2006.

- 4 hours fire rating (BS EN 1366-4:2006)
- ASTM C920 (Class 25) compliant
- Good UV resistance
- Paintable
- Low static charge – Less dirt streaking
- Silicone oil-free – Non-staining on adjacent substrates
- Isocyanate-free – No air bubbling
- Solvent-free – No shrinkage

VT-228 / VT-228S
Fire Retardant Sealant



An acrylic-based firestop sealant for fire-rated joint applications. It is rated up to 4 hours with BS EN 1366-4: 2006 specification. It is suitable to seal gaps where slight movements are expected.

- 4-hour fire rating (EN 1366-4: 2006)
- Smoke, fume, and water resistant
- Easy clean up

VT-288
Fire Rated Duct Sealant



A fire resistive, water-based indoor/outdoor air duct sealant. It performs as a tough and flexible adhesive and sealant on the joints and seams, thereby effectively blocks the infiltration of gases, dust and other contaminants and the exfiltration of conditioned air. It is able to accommodate minor vibration and movement, stays flexible and does not crack.

- Fire resistive (conforms to UL94 HB flammability test)
- LEED v4.1 EQ credit: Low-emitting materials compliant
- Low VOC and low odour
- Excellent workability
- Crack and peel resistant
- Slump resistant
- High solid content

PU SEALANTS / PU FOAM / PRIMER

VT-260S
LM PU Sealant



A one-component, low modulus polyurethane sealant formulated for construction joint sealing applications. It is flexible seal capable of cyclic expansion and compression movement of 50% (±25%) of the original width. It is virtually unaffected by normal weathering conditions such as rain, UV radiation, snow, atmospheric contamination and pollution etc.

- Durable and flexible
- Non-staining
- Paintable

VT-655
Auto Glass Sealant



A moisture-cured, high modulus polyurethane sealant formulated for windscreen bonding applications. It is silicone-free, and has excellent resistances against weathering, temperature extremes and airborne pollutants.

- Excellent adhesion
- Fast curing
- Good green strength
- Paintable when dried

VT-268 / VT-268GG
PU Foam



A one-component, rigid polyurethane foam for general purpose applications in filling, sealing, insulating, and soundproofing gaps of various construction materials.

- Ozone-friendly propellant (CFC-free)
- Good expansion yield
- Non-sagging
- Good thermal and acoustic insulation
- Mildew, water and aging resistant

Applications

A single-component, gun-grade, ready-to-use neutral silicone sealant formulated to form an elastomeric Recommended for firestop sealing of interior and exterior building and construction movement joints or openings, where a fire rating of up to 4 hours is required. In addition, it is used in mechanical, electrical, and plumbing applications like sealing openings through fire-rated ceiling, floor or wall.

Sealing interior and exterior movement joint where a fire rating of up to 4 hours is required in precast and in-situ concrete, expansion and construction joint, brick and fibre cement board etc. It is also used for sealing joints on voids and irregular holes in fire walls, partitions and other structures.

Indoor joints with fire retardant requirements (joints between walls and ceiling, joints around pipe and cable work, perimeter sealing of fire rated doors and windows). It has good adhesion on most construction materials (concrete, bricks, painted wood, aluminum etc.).

Ideal for sealing fabricated joints and seams of sheet metal air ducts, fibreglass duct board, thermal insulation, crawl space vapour barriers, house wrap, and other types of air ducts.

Applications

Well-suited for insitu concrete, precast and tilt up panel, brick, plaster board, aluminum window, granite, marble, GRC, fiberglass, water tank, clean room etc.

Specially formulated for windscreen bonding applications. It has a high green strength, thus suitable for glass bonding in trains and coachwork.

Ideal for filling irregular holes or awkward gaps, heat insulation of central heating systems, and insulating wall panels. Suitable for use on various construction materials (concrete, brick, most plastics, metal, glass, woods etc.).

Available Colours	Matte Grey & Matte Black	White, Grey & Red	White, Grey, & Red	NA	Available Colours	White & Grey	Black	Light Yellow
Content	300 ml	290 ml (cartridge), 600 ml (sausage) & 20 kg (pail)	450 g (cartridge), 900 g (sausage) & 15 kg (pail)	4 kg, 20 kg & 300 ml (cartridge)	Content	600 ml (sausage)	310 ml (cartridges) & 600 ml (sausage)	750 ml
Carton Quantity	24 cartridges/carton	20 cartridges/carton, 20 sausages/carton	24 cartridges/carton, 20 sausages/carton	4 pails/carton (4 kg pail), 24 cartridges/carton	Carton Quantity	20 sausages/carton	20 cartridges/carton, 20 sausages/carton	12 bottles/carton

ADHESIVES

VT-420
Vital Band



A black bituminous compound covered by a reinforce aluminium film. It is a versatile self-adhesive tape for instant flashing applications. It is ready to apply, weatherproof, with outstanding durability and is economical.

- Bituminous Instant Flashing Tape
- Reinforce aluminum film
- Waterproof
- Outstanding Durability
- 50mm (1m, 3m, 10m)
- 75mm, 100mm, 150mm, 300m (10m)

VT-428
Vital Flash



VitalFlash is a versatile and waterproof dry fix solution that is specially formulated to adhere to the various conditions necessary for roofing applications such as abutment as well as ridge and hip. VitalFlash is also UV resistant due to the colored outer layer, designed to match the common roof colors.

- Bitumen Flashing Tape
- Adheres well to most construction materials
- Simple installation
- Neat finish
- Easy to use
- Economical
- Colour - Maroon & Black

VT 133
Vital Nails



A one-component, high performance, paste-like construction adhesive sealant formulated to bond a variety of common construction materials. It has strong initial grab, superior adhesion and will not slump on vertical surfaces.

- Excellent adhesion
- Strong initial grab
- Bonds most materials
- Does not slump

OTHERS

VT-920, VT-921, VT-922



V-Tack is an ever-tacky, reusable putty sealant that provides a safe and clean alternative to pins and tapes for various uses at home, school or office. V-Tack can be completely removed without damaging painted surfaces. By folding and kneading the used adhesive putty, V-Tack becomes sticky again and ready for reuse.

- No nail, pin, tape and tacks
- Clean, safe and easy to apply
- Fast and clean bonding
- Removable and reusable
- Non-toxic

Selleys RP7



RP7 is a multi-purpose lubricating and penetrating spray.

- Displaces water (remove water layer)
- Prevent corrosion
- Loosens rusted parts
- Stop squeaks
- Protect all metal surfaces by providing a protective barrier against corrosive environments, such as moisture (water).
- Suitable for household, automotive, marine, farm, industrial and building use.

Applications
It is used for roof repair, sealing around chimney and sealing gutter leaks.

Roof abutment, sealing around chimney and roof ridge.

It is used on board and panels, bonding mirror, wood skirting and polystyrene.

Applications
NA

Packaging
100mm x 10m
300mm x 10m

NA

Packaging
35gm, 50gm & 75gm

420ml and 105 ml pack size

PAINTING SOLUTIONS FOR YOUR HOME

NIPPON PAINT SATIN GLO PRIME luxury interior emulsion is based on pure acrylic emulsion formulated to impart high sheen to decorate interior walls. It possesses excellent washability and stain resistance to keep the walls beautiful. Its low VOC ensures safe and healthy interiors and anti-bacterial properties provides protection against bacteria.



NIPPON PAINT KIDZ all-in-one paint is specially formulated for children. It has three unique features and technologies - clean air due to active carbon technology, safe to touch due to silver ion technology and superior washability due to anti-stain technology.



NIPPON PAINT MATEX GOLD is a premium acrylic emulsion which provides a smooth sheen finish to interior walls. It delivers excellent coverage, possesses good washability and has low VOC hence maintaining a healthy home.



NIPPON PAINT BREEZE is an economy interior emulsion having a smooth finish.



NIPPON PAINT LATEX INTERIOR PRIMER is water-based and is formulated to provide good adhesion to interior masonry and cement surfaces. It has good hiding properties and is easy to apply.



NIPPON PAINT SPOTLESS NXT is a specially formulated acrylic emulsion that repels household stains such as tea, coffee, juices, ink, etc. Its stain repellent property makes it highly resistant to the penetration of water-borne stains, and causes them to form beads. This 'beading effect' ensures stains don't stick and can be removed easily without damaging the paint. Its high quality makes it suitable for all rooms.



NIPPON PAINT SATIN GLO+ is a luxury interior wall finish specially formulated to impart a rich satin like sheen to decorate interior walls. It possesses excellent washability and stain resistance to keep the walls beautiful for long. Its anti-bacterial property provides proven protection against bacteria and ultra low VOC ensures safe and healthy interiors.



NIPPON PAINT FLOOR GUARD is a superior quality paint, which is specifically developed to provide hard, durable adhesion. It acts as an acrylic emulsion coating for cement and paver blocks. It has excellent alkali resistance properties, and provides protection against weathering elements.



NIPPON PAINT VINILEX is a specially formulated water-based modified acrylic emulsion paint for interior walls. It is durable, washable and provides a superior smooth finish. It offers good hiding and spreading qualities.



NIPPON PAINT AIRCARE VG is an ultra luxury anti-microbial and anti-formaldehyde interior emulsion that helps to create a safe and more hygienic indoor environment. This breakthrough product contains Unique Absorption Technology - (UAT) that continually absorbs harmful formaldehyde from the air and is embedded in Polymer backbone, resulting in clean fresh air. It is enriched with Silver Ion Technology which gives superior anti-bacterial performance and is effective against viruses*. It is ideal for people who are allergic to formaldehyde and paint odour.



NIPPON PAINT BODELAC is a specially blended, alkyd-based synthetic enamel. It has no added lead or chrome compounds, thus making it safe. It has excellent gloss retention and is suitable for a wide variety of interior and exterior metal, wood and masonry surfaces.



NIPPON PAINT SATIN ENAMEL is a specially blended enamel paint that protects and beautifies interiors, exteriors, wood, metal and masonry surfaces. It imparts a rich, satin finish with a soft sheen and forms a layer which is tough, washable and long-lasting. It is resistant to alkali, stains and water.



NIPPON PAINT ROOF COATING EMULSION is an acrylic emulsion that is specially formulated for painting and repainting asbestos and roof tiles. It is easy to apply and forms a smooth, tough, durable film with excellent sheen. It is also resistant to fungi, algae, water and dirt.



NIPPON PAINT CEILING FRESH is a specially formulated paint based on modified acrylic emulsion with smooth matte finish for interior use. The paint changes colour from pink to white as it dries so that the applicator never misses a spot.



NIPPON PAINT WEATHERBOND PRO is a high performance, pure acrylic exterior paint which offers outstanding protection for exterior surfaces. It offers unique protection against water, algal attack, dust pick-up, hairline crack bridging, efflorescence and extreme weathering. It provides effective waterproofing and anti-carbonation properties.





EXTERIOR PRODUCTS

NIPPON PAINT WEATHERBOND ADVANCE is an all weather protection exterior paint which possesses a unique lamination technology with silicone, providing twice the toughness and durability resulting in supreme protection against harsh weather conditions. It provides excellent resistance to flaking, efflorescence and alkali. It has ultra low VOC ensuring a safe environment.



NIPPON PAINT DURAFRESH SOLO is a specially formulated self-priming exterior emulsion paint having systematic UV crosslinking mechanism exhibiting excellent balance of flexibility and dirt pick-up resistance. Its heat ban technology reduces surface temperature by up to 7°C. It imparts a rich sheen finish and has anti-algal resistance to keep your walls fresh for a longer time.



NIPPON PAINT SUMO XTRA is a specially formulated water-based exterior emulsion with colour-lock technology which ensures that the colour stays bright and clean. Its unique water resistant property keeps your exterior walls protected and beautiful for long.



NIPPON PAINT SUMO XTRA is a specially formulated water-based emulsion with colour-lock technology which ensures that the wall looks bright and clean. Its unique water resistant property keeps exteriors protected and beautiful for long.



NIPPON PAINT SAMURAI is a specially formulated acrylic modified emulsion paint ideally suited for dry and moderately humid climatic conditions. It is anti-peel, anti-fungal and resists fading. It is durable and offers good hiding and spreading.



NIPPON PAINT SHOGUN is a specially formulated acrylic modified based exterior emulsion paint suitable for dry and less humid weather conditions. Its superior ingredients ensure that the exterior wall is protected from algal and fungal attack hence keeping it spotless for long.



NIPPON PAINT LATEX EXTERIOR PRIMER is water-based and is specially formulated for exterior cement, concrete and plastered surfaces. It's unique formula provides extra protection to the top coat. It is also algal and fungal resistant.



NIPPON PAINT SUMO XTRA TILE COAT is an acrylic paint which is specially formulated for painting roof tiles. It is easy to apply and forms a smooth, tough film, which is durable.



















































































































































NIPPON PAINT ATOM 2-IN-1 multi-purpose emulsion is a flat and durable paint which makes it ideal for both interior and exterior surfaces. Following extensive R&D and by listening to our decorative partners inputs, this dynamic paint has been developed for maximum performance which is based on acrylic modified emulsion.



2-IN-1 EMULSION

PRODUCT SELECTOR CHART - INTERIOR

PRODUCT	GREEN CHOICE				FUNCTIONAL BENEFITS											FINISH					
	Low VOC	Low Odour	Certified as Green Pro by CII	100% Free from Heavy Metal	Anti-formaldehyde	Stain Resistance	Stain Repellent	Excellent Washability	Good Coverage	Good Adhesion	High Scrub Resistance	Long-lasting Colour	No Peeling & Flaking	Anti-bacterial	Good Hiding	Egg Shell	High Sheen	Sheen	Soft Sheen	Smooth Sheen	Smooth Matt
																					
																					
																					
																					
																					
																					
																					
																					
																					
																					
																					

Recommended wall primer for long lasting walls: High Performance













































































































































Multi Purpose Wall Sealer

Good Performance



Latex Interior Primer

PRODUCT SELECTOR CHART - EXTERIOR

PRODUCT	GREEN CHOICE				FUNCTIONAL BENEFITS																FINISH				
	Low VOC	Low Odour	Certified as Green Pro by CII	100% Free from Heavy Metal	Lamination Technology	Anti-carbonation	Dirt Pick-up Resistance	Heat Ban Technology	Long-lasting Colour	Water Repellent	Good Hiding	Good Coverage	Good Adhesion	Anti-algal	Anti-fungal	Anti-peel & Anti-flaking Technology	Waterproofing	Elastomeric	Cover Hairline Cracks	No Primer	Warranty (Year)*	Sheen	Soft Sheen	Smooth Sheen	Matt
<div>WEATHERBOND PRO</div> <div>HIGH DURABLE EXTERIOR EMULSION</div>																					15				
<div>WEATHERBOND ADVANCE</div> <div>FOR SUPREME WEATHER PROTECTION</div>																					10				
<div>DURAFRESH SOLO</div> <div>SELF PRIMING TECHNOLOGY</div>																					7				
<div>SUMO XTRA DUST SHIELD</div> <div>DUST RESISTANT EXTERIOR EMULSION</div>																					6				
<div>SUMO XTRA</div> <div>DURABLE EXTERIOR EMULSION</div>																					5				
<div>ATOM FIBRA</div> <div>FIBRE REINFORCED INTERIOR AND EXTERIOR EMULSION</div>																					4				
<div>SAMURAI</div> <div>SUPER ACRYLIC EXTERIOR EMULSION</div>																									
<div>SHOGUN</div> <div>EXTERIOR EMULSION</div>																									
<div>ATOM 2-IN-1</div> <div>MULTI-PURPOSE EMULSION FOR INTERIOR AND EXTERIOR</div>																					3				
<div>ROOF COATING EMULSION</div> <div>High-gloss</div>																									
<div>FLOOR GUARD</div>																									

Recommended wall primer for long lasting walls: High Performance



Dr. Bond



Walltron Hydroshield Sealer



Multi Purpose Wall Sealer



Latex Exterior Primer

*Terms and conditions apply

*Please refer warranty card for more details

NIPPON PAINT (INDIA) PRIVATE LIMITED
DECORATIVES DIVISION - Branch Office Addresses

REGISTERED OFFICE

NIPPON PAINT (INDIA) PRIVATE LIMITED
Plot No. K-8(I), Phase-II, SIPCOT Industrial Park,
Mambakkam Village, Sriperumbudur,
Sunguvarchatiram, Kancheepuram - 602 106,
Tamil Nadu, India.
Tel: 044 3717 5555.

CORPORATE OFFICE

NIPPON PAINT (INDIA) PRIVATE LIMITED
Prestige Palladium Bayan, No. 129 to 140,
9th Floor, Greams Road, Thousand Lights,
Chennai - 600 006, India.
Tel: 044 4298 2222.
Email: tu@nipponpaint.co.in
SMS NIPPON to 56070, Toll-free: 1800 425 3636

SOUTH

TAMIL NADU
NIPPON PAINT (INDIA) PRIVATE LIMITED
No. 169/1 C, Goundayan Thottam,
Appanaicken Palayam, K.Vadamadurai Post,
Coimbatore - 641 017

NIPPON PAINT (INDIA) PRIVATE LIMITED
No. 1/278E SF, No. 179/2A1B, Salem Bye Pass,
Manmangalam, Karur - 639 006

NIPPON PAINT (INDIA) PRIVATE LIMITED
No.284/1B, Periyar Nagar Main Road,
Near Santhish Nagar, Avaniyapuram,
Madurai - 625 012

NIPPON PAINT (INDIA) PRIVATE LIMITED
No. 186/14 k3, Industrial Estate,
Rajakkanmangalam Road, Konam,
Nagercoil - 629 004

NIPPON PAINT (INDIA) PRIVATE LIMITED
Old No.6-90/1, New No.29,
Nattamangalam Main Road,
Ammanikondalam Patty, Salem - 636 010

NIPPON PAINT (INDIA) PRIVATE LIMITED
10/51 Sangumuthammal Puram,
Sankaran Kovil Road, Ramayan Patti - 627 358

NIPPON PAINT (INDIA) PRIVATE LIMITED
No. 3/290-B, Parapalayam Amman Kovil Thottam,
Mannarai Village, Uthukuli Road, Tirupur - 641 607

NIPPON PAINT (INDIA) PRIVATE LIMITED
S.No. 10/1A3B, Kumaramangalam Industrial
Estate, Avoor Road, Mathur (P.O), Pudukottai - 622
515

NIPPON PAINT (INDIA) PRIVATE LIMITED
No. 284/1B, Periyar Nagar Main Road, Near
Santhish Nagar, Avaniyapuram, Madurai - 625 012

NIPPON PAINT (INDIA) PRIVATE LIMITED
No. 263, Manglam Road, Pallithennal Village,
Kandamangalam PO, Villupuram - 605 102

NIPPON PAINT (INDIA) PRIVATE LIMITED
Plot No. A-10A/2, 3rd Main Road,
Sipcot Industrial Park, Irrungattukottai,
Sriperumbudur, Kanchipuram - 602 105

NIPPON PAINT (INDIA) PRIVATE LIMITED
Plot No. 09, Noombal Village Road,
Thiruverkadu Post, Chennai - 600 077

NIPPON PAINT (INDIA) PRIVATE LIMITED
No. 31, New No. 07, Venkatachala Mudali
Street,
Park Town, Chennai - 600 003

ANDHRA PRADESH
NIPPON PAINT (INDIA) PRIVATE LIMITED
Door No. 40/188-21, Bharath Nagar,
RTC By-Pass Road, Kadapa - 516 001

NIPPON PAINT (INDIA) PRIVATE LIMITED
Survey No. 14/1, Suryapalem, NH-9, Beside
Ramakrishna Transformers, Gollapudi,
Vijayawada - 521 225

NIPPON PAINT (INDIA) PRIVATE LIMITED
195/1, D block, Autonagar, Vizag - 530 012

TELANGANA
NIPPON PAINT (INDIA) PRIVATE LIMITED
Building No. 2, Survey No. 105/F, NCL Colony,
Kompally, Secunderabad, Telangana - 500 014

KARNATAKA
NIPPON PAINT (INDIA) PRIVATE LIMITED
KIABD, 2nd Stage Nandur Kesartagi Industrial
Area, Shahabad Road, Kalburgi - 585 228

NIPPON PAINT (INDIA) PRIVATE LIMITED
Survey No. 50/1, Heggadadevanapura Village,
Dasanapura Hobli, Makali, Bangalore - 562 123

NIPPON PAINT (INDIA) PRIVATE LIMITED
Survey No.74/2, Gabbur Village,
Taluka Hubli, Dist Dharwad.

NIPPON PAINT (INDIA) PRIVATE LIMITED
Plot No. 179-A, Baikampady Industrial Area,
Mangalore - 575 011

KERALA
NIPPON PAINT (INDIA) PRIVATE LIMITED
SAR Warehouse Door No. RP III/158 B
Kottakuramba Temple Raod NH 17,
By Pass Road, Parammel Ramanattukara PO,
Calicut - 673 633

NIPPON PAINT (INDIA) PRIVATE LIMITED
Door no 9/281-B, Near INTUC Juntion,
Nettoor, Cochin - 682 040

NIPPON PAINT (INDIA) PRIVATE LIMITED
1/644, Rosestar Nagar, Opp Govt VHSS,
Companypany, Ollur, Thrissur - 680 306

NIPPON PAINT (INDIA) PRIVATE LIMITED
Door No. 68/1138-5, M.S. Building,
K.M. Junction, Muttathara,
Trivandrum - 695 009

NORTH

NEW DELHI
NIPPON PAINT (INDIA) PRIVATE LIMITED
C - 39, Ground Floor (Block 7A),
Okhla Industrial Area - II, New Delhi - 110 020

HARYANA
NIPPON PAINT (INDIA) PRIVATE LIMITED
Plot No. 10.11.12, Naraingarh Raod,
Near Bharat Foundary, Opp Assa Singh Garden,
Baldev Nagar, Ambala City, Haryana - 134 003

NIPPON PAINT (INDIA) PRIVATE LIMITED
C/o DRS Warehousing, Block No. E1, E2,
Village- Mitroal, Tehsil -Hodal,
District- Palwal, Haryana - 121 105

PUNJAB
NIPPON PAINT (INDIA) PRIVATE LIMITED
Behind Maan Mediciti Hospital, Nakodar Road,
VPO Khambra, Jalandhar - 144 026

NIPPON PAINT (INDIA) PRIVATE LIMITED
Village Bhattian Road,
Outside Octroi Post (West), Ludhiana - 141 008

RAJASTHAN
NIPPON PAINT (INDIA) PRIVATE LIMITED
B-145 A, Road No. 9,
Vishwakarma Industrial Area, Jaipur - 302 013

UTTAR PRADESH
NIPPON PAINT (INDIA) PRIVATE LIMITED
Khasra No. 1050, Saddique Nagar,
Near Cloud 9 Resort, Meerut Road,
Ghaziabad - 201 003

NIPPON PAINT (INDIA) PRIVATE LIMITED
C-12, Ground Floor, Transport Nagar,
Kanpur Road, Lucknow - 226 012

NIPPON PAINT (INDIA) PRIVATE LIMITED
No. 21, Mauza Karnadadi, Pargana Kaswar Sarkari,
Tehsil-Raja Talab, Varanasi - 221 005

WEST
GUJARAT
NIPPON PAINT (INDIA) PRIVATE LIMITED
No. 2-9, Vidya Estate, B/H. Hotel Ujala,
Ujala Circle, Sarkhej, Ahmedabad - 382 210

MADHYA PRADESH
NIPPON PAINT (INDIA) PRIVATE LIMITED
No. 29/3, 29/4, 25/9, Patwari Halka No. 18,
Gram Talawali Chanda Tehsil,
District Indore - 452 010

MAHARASHTRA
NIPPON PAINT (INDIA) PRIVATE LIMITED
Khasra No. 183 Mouza Lava,
Tehsil and District Nagpur - 440 023

NIPPON PAINT (INDIA) PRIVATE LIMITED
SR.No. 284/1, Behind Green Hills Hotel,
Haveli Pune, Uruli Devachi, Pune - 412 308

Email: tu@nipponpaint.co.in | SMS NIPPON to 56070

Toll-free: 1800 425 3636 | www.nipponpaint.co.in

